40c will bring returns in our classified columns; 4 lines 1 week brings results.

# THE PORTSMOUTH HERALD

35c will bring The Herald to your door for 1 month; the leading local paper.

VOL. XXVI, NO. 171. PORTSMOUTH, N. H., TUESDAY, MARCH 28, 1911. The Portsmouth Daily Republican merged with THE HERALD PRICE TWO CENTS.

## PORTSMOUTH'S TAX INCREASES

### This Year We Hand the State Treasurer $4222 More Than Last

Well, Portsmouth's proportion of the state tax takes quite a jump and this year we must hand to the state treasurer $4,222 more than we did last year.

In 1910 the amount due from Portsmouth was $25,332, and for 1911 the state calls for $29,554. Now comes the question of what the local tax will be. Many of the city officials believe that a budget can be made and appropriations ordered that will hold the present tax rate.

On the other hand there are not a few who are convinced that it will be advanced fifty cents. Mayor Badger and other officials are busy engaged on several items that may lead to no higher rate. A good deal depends on what the council will do with the appropriation on Wednesday night.

LET US GIVE YOU SOME PRICES ON

**Furniture and Carpets**

We Can Save You Money, and We Guarantee Satisfaction

**FREE DELIVERY**

Easy Terms if Desired. Come in and we will be glad to show you over our store

**D. H. McINTOSH**

THE BIG STORE THAT GROWS


## NO SUNDAY CLEANING UP

### Saloon Keepers Must Observe Day of Rest

### Liquor Inspector Locke Hands Out A Little Surprise

Liquor Inspector G. Scott Locke, who puts in more or less of his time in this section of the state, landed in this city early this morning from Dover and immediately got busy in his visits to the saloons.

Liquor dealers though they pay the sum of $600 annually to do business, nevertheless are not surprised at most any time to receive some order or ruling of the license board.

Today Mr. Locke politely informed those engaged in the liquor sale over the bar and otherwise that hereafter the proprietors or the help they employ could do no more cleaning up on Sunday.

It is understood that they can use the hour after closing on Saturday night for this work, or have it performed early Monday morning. It is also said that no person other than the proprietors will be allowed to enter saloons on Sundays and holidays when such places are closed to business.


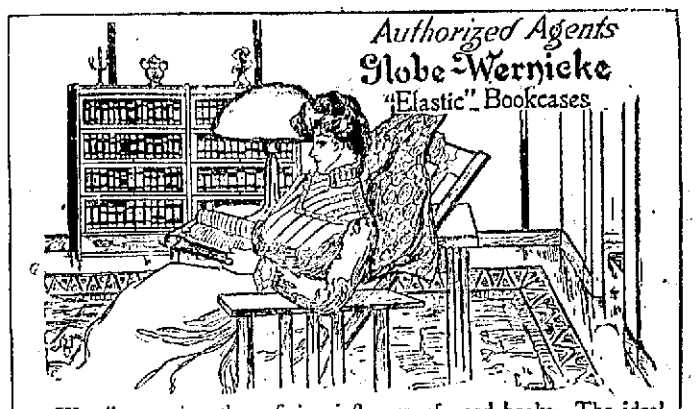


We all appreciate the refining influence of good books. The ideal home is one where they abound. The gradual accumulation of good books in

**Globe-Wernicke "Elastic" Bookcases**

makes it a pleasure to care for them—saves loss and misplacement—adds to the comfort and convenience of the family—and gives a distinct air of refinement to the home.

You will find many pleasing library suggestions by calling and inspecting our special display this week of Globe-Wernicke Bookcases and Library Furniture.

**Margeson Brothers. Telephone 570. Vaughan Stree**

The Quality Store. Hoosier Kitchen Cabinets



# Geo. B. French Co

## The New Wash Fabrics

We Are Now Showing Extensive Selections from the Leading Manufacturers. The Styles Comprise

Printed Corded Madras, 32 inches wide ..... 15c yard
Checked Organdies in Dainty Floral Patterns ..... 12 1-2c yard
Rugby Suitings for Boys and Girls Wear ..... 12 1-2c yard
Galatea Cloths in Plain Colors, Checks, Stripes and Polka Dots ..... 15c and 17c yard
Arnold Fancy Shirtings, 32 inches wide ..... 19c yard
Renfrew Ginghams, Sunproof and Tubproof ..... 15c yard
All Leading Makes of Domestic Ginghams in Plaids, Checks and Stripes ..... 15c yard

Alpine Cloth, Poplins and Pongees in the Newest Colorings.
Corded Mercerized Waistings in the Fashionable Shades.
Percales, Light and Dark Patterns, in an Endless Variety.
Shepard Check Suitings and Novelty Plaids.
Stitched Zephyrs and Silkette, very desirable for Wash Gowns.
Complete Line of White Goods,

A Large and Complete Stock of Table Linens, Towels and Toweling of Various Sizes and Qualities at Very Low Prices.

## Ladies' Suit Department

New Suits, Coats, Waists Petticoats, Dresses and Children's Coats and Dresses in a good assortment. Now is a good time to pick out your Easter Suit and have it fitted. We will hold it until you wish it shipped.

**All Winter Goods to Be Close Out at 1-3 of Their Value. Here is Something That May Interest You in House Dresses:**

About 2 dozen Dresses in Percales and Prints, formerly 98c and $1.25, sale price ..... 69c
About 2 dozen Dresses in Chambray and Mongrel Cloth, $1.50 and $1.75, sale price ..... 98c
About 2 dozen Dresses in Ginghams and Chambrays, $1 98 and $2.25, sale price ..... $1.39

## New Spring Line of Underwear

Combinations, Lace and Hamburg Trimmed ..... $1.00 up
White Underskirts, a beautiful assortment from ..... 89c to $7.50
Night Gowns, daintily trimmed, from ..... 50c up
Children's White Dresses, 2 to 5 years, long and short ..... 50c to $5.00
Children's White Dresses, 6 to 14 years, from ..... $1.50 to $5.98

**Ladies' Home Journal Patterns for Summer. New Summer Style Book Will Be Here March 25th.**

# Geo. B. French Co


## MORE KEARSARGE SURVIVORS

### Members of Crew of Famous Frigate Scattered Over Country

The story concerning Martin Hoyt, the only survivor of the famous Kearsarge crew in this city, published in the Herald Monday, has aroused interest in the matter, and several of her crew living elsewhere have been prompted to make their names known, as having participated in the battle with the Alabama off Cherboug, June 19, 1864.

Austin Quinby of 32 Bickford street, Salem, was stationed on the t'gallant forecastle of the Kearsarge and was captain of the gun. He had the distinction to fire the first and last shot at the Alabama. He says he is not desirous of taking any glory from Martin Hoyt, but is anxious that the names of the following should be published together with their residence.

There were on the Kearsarge June 19, 1864, and performed their part in freeing the ocean of the depredations by the Alabama. The names are: George H. Harrison, Charlestown; Patrick McKeever, Malden; John C. Woodbury, Beverly; Austhin Quinby, Salem; Sidney L. Smith, Roxbury; Timothy Hurley, Bristol, R. I.; Joshua E. Cary, Portland, Me.; Charles A. Poole, Waltham; William Wainwright, Lawrence; Martin Hoyt, Portsmouth; John F. Beckford, Gloucester; Peter V. Lady, Dorchester; Jonathan E. Orchan, Boston; William Y. Evans, a native of Portsmouth, now at Gilmanton; Thomas Buckley, Pittsburg; Frederick Walden, Wayne, Mich.; William Alsdorf, Ore Grand, N. M.; James Karrigan, San Francisco; Henry S. Hobson, Palmer; John W. Sandborn, Hyde Park; Hugh McPhersons, Ferry, N. S.; John McAleer, East Cambridge.

Mr. Quinby announces that there are at least four other survvors of the crew whose names and residences are not at present known to him. The crew of the Kearsarge numbered 163 men. So fas as known none of the officers survive.

## DEATH OF ONE OF ROAD'S OLDEST STATION AGENTS

G. L. Hussey, one of the oldest station agents of the Boston and Maine railroad died this morning at his home in Swampscott, aged about [illegible] years.

For over thirty years he has had charge of the railroad bsuiness at Swampscott and was widely known among the railroad men and traveling public. He was a member of the Station Agents' association and Masonic orders.

### NEWINGTON

Newington, March 28.

Mrs. Albert Hodgdon is entertaining her little niece from Portsmouth for a few days.

Mrs. Terrio is passing a few days with relatives in Portsmouth.

Mrs. Fred Winn passed Saturday with friends in Greenland.

Lulu and Harold Staples of South Eliot spent Sunday with their aunt, Miss Mary Pickering.

Mr. George Davis and family were in town on Sunday calling on relatives.

Mrs. Thomas Prior met her husband who has passed the winter in the north, at Lowell, Mass., on Saturday. Mr. and Mrs. Prior returned home on Monday.

Miss Mary Pickering was the guest of her sister, Mrs. Lyman Staples of South Eliot, on Friday.

### CITY HALL NOTES

City Messenger E. E. Clark is handling the business in the city clerk's office today during the absence of Guy E. Corey.

The health board reports that the city has no wonly 50 cases of measles and a few cases of scarlet fever.

John W. Page, formerly of the Columbia Insurance company has been engaged as assistant clerk in the assessor's office.

City Clerk Corey is in Concord today, where he will appear before the judiciary committee in connection with a bill which is expected to come up pertaining to the marriage laws.

Mayor Badger today sent out a call for a council meeting for Wednesday night at 8 p. m. At this meeting the board will consider communications received by the mayor including that from the navy department relative to enlisted men and the trouble which lately developed in connection with moving picture and dance halls. The report of the finance committee and uditor will come up and other legal business.

### HURT BY FALLING TREE

Frank Jones of North Hampton, whose left leg was fractured below the knee by a falling tree while Jones was at work in the woods, was brought to this city Sunday for treatment at the Cottage hospital. Dr. Eugene B. Eastman is attending Jones.

**WILLIAM H. LEWIS**

Assistant Attorney General of the United States

### TAKES OATH OF OFFICE

Lewis Becomes Assistant Attorney General of United States

Washington, March 28.—William H. Lewis, the Boston negro recently named by President Taft for the position of assistant attorney general of the United States, was formally sworn in Monday.

## PORTLAND ROAD TO JOIN WITH MELLEN'S LINES

A step in the long-projected development of the South Portland water front, on the south shore in Portland harbor, was taken Monday when articles of a corporation were filed by the Fore River shore line railroad. The company, granted a charter by the legislature two years ago, proposes to build a railroad skirting the South Portland shore and connecting with the Boston and Maine at Pleasantdale.

The fact that connection will be made with the Boston and Maine disposes of the rumor that the Canadian Pacific was seeking entrance to Portland.

### ODD FELLOWS' DANCE

The degree team of the first degree of Osgood lodge, I. O. O. F., will conduct a dance in Odd Fellows' hall, April 6, with the purpose of obtaining money with which to purchase new material for the degree work. The lodge has already invested about $300 for material of that degree. The party will be in charge of Degree Master John H. Yeaton.

A Spring Opening of New York Millinery in all its present grades and styles will be shown at The Misses Flynns' on Thursday and Friday, March 30-31. All the ladies are cordially invited to inspect. The Misses Flynn, 51 Congres St. 2t


AT THE STAPLES STORE

**WE SHALL PUT ON SALE Wednesday Morning at 8.30**

1 Lot Ladies' Umbrellas with Natural or Mission Handles with Fast Black Twilled Cover and Tassel, a good $1.00 Umbrella—For Wednesday .....

**84c.**

The New Cotto-silk Mercerized Foulards in Fancy Figures and the New Border Effects in all colors .....

**12 1-2c Yard.**

**LEWIS E. STAPLES, 7 MARKET ST.**

WHAT WE SAY IS SO



THE CONSOLIDATED COAL COMPANY

WE CORDIALLY SOLICIT YOUR PATRONAGE

**Best Fresh Mined Coal**

Lowest Price. Prompt Delivery

W. F. PICKETT, - - Superintendent. 239 Market Street. 'Phone 38.

# DEAN OF COUNTY PHYSICIANS IS 75 YEARS OLD

Dr. Albert J. Varney of Newfields reached the three-quarter of a century mark in life Monday. He is probaby the pioneer physician of Rockingham county. Although not in active practice, he still retains much of it and is yet ready, to respond to calls.

He is a native of North Berwick, being born there March 27, 1836, and his professional life began in Chicago, after having graduated from Harvard Medical school in 1857. In 1860 he came to Newmarket, (now Newfields). He has since been a citizen there, having held many of the town's officers, and for a period of twenty-three years was the town clerk. He also served in the legislature of 1871.

His professional record has been made more prominent when, in 1863 he was commissioned as assistant surgeon in the Second regiment, N. H. N. G.

A daughter, Dr. Edith C. Varney, is a practicing physician in Lynn, Mass, and a grandson, Dr. Clayton C. Wiggin, has recently returned from the Philippines, where he has served as a surgeon in the United States army. He has two other daughters, Mrs. Daniel C. Wiggin and Mrs. James S. Ward, the latter a resident of Walkeville, Va.

### THE CUSTOMS SERVICE

Washington, March 27—One of the next steps in the rehabilitation of the customs service probably will be a readjustment of the collection districts. There are now 160 of these in the United States and its island possessions, and one-quarter of that number do not collect enough revenue to pay their own expenses. While Treasury officials expect the traditional reation which a customs office bears to party politics may surround the plan with some difficulty, they have hopes of carrying it through on its merits as an economy. Treasury records show that while the customs in 1910 produced $333,821,153—nearly half the Government's total income from all sources—41 of the 160 collection districts were losing ones. At least ten of the forty-one were a dead loss. Only two of them ceured a ship, entries of mercandise were made at anly two others; and none of the ten collected a penny. Their expenses ranged from $12 to $1070 for the year. The ten included Nantucket, Mass. The average cost of collecting the customs is a little more than three cents for each dollar, but at thirty-one customs houses, many of them at fairly prominent places, the Government was obliged to spend more than a dollar to get a dollar.

Treasury records show that it costs $201, for instance, to collect a dollar at York, Me., and $83 at Saco, Me. Beverly, Mass., the summer capital, which is in the Salem collection district, is also one of the losers. Others are Barnstable, Mass.; Bristol, R. I.; Edgartown, Mass.; New London, Conn., and Portsmouth, N. H. Dubuque, Io., leads all with the lowest administration charges. It costs a cent and nine mills to collect a dollar there. New York is second. Collector Loeb has made a record of spending $.021 for each dollar he collects. Last year New York turned into the Federal Treasury $224,265,000 from customs receipts and employed 3600 people. The figures show that the large customs houses have the lowest charges. It costs $.026 to collect $1 in Philadelphia, $.54 in New Orleans, $.025 in Cleveland, $.029 in Boston, $.06 in Baltimore, and $.04 in Cincinnati.

TO CURE A COLD IN ONE DAY

Take LAXATIVE BROMO Quinine Tablets. Druggists refund money if it fails to cure. E. W. GROVE'S signature is on each box. 25c.

Read the Herald.

## Photos of the Camp and Operations of United States Marines at the Guantanamo, Cuba, Naval Station and One of Their Officers

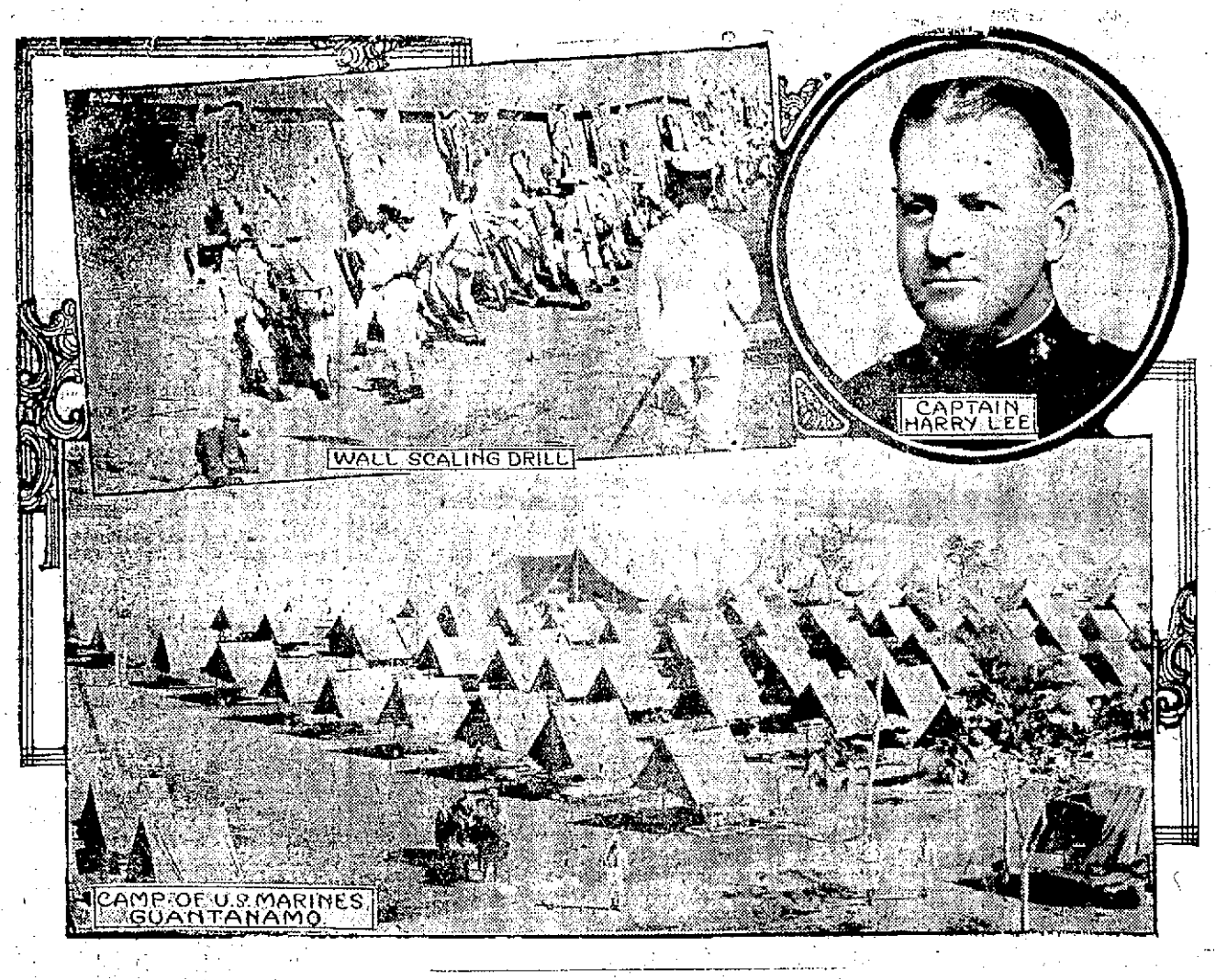


Guantanamo, Cuba, March 27—The marines of the United States warships encamped here have been undergoing severe drill training and have been whipped into splendid shape by their officers. Skirmish drills, hill climbing, practice marches and wall scaling have been their chief activity. The men are feeling in such fine fettle that they are urgently hoping to see real active service. They do not listen patiently to reports deprecating the seriousness of the troubles in Mexico and along the United States borders. The United States naval station here proves admirably situated to dispatch men and ships to the Mexican coast in case American lives and property become endangered there.

# PAPER MILLS SUFFER FROM WATER SCARCITY

The paper making industry throughout the east is said to be experiencing annoyance similar to that which is now occasioned to the Franklin mills by the low water in the Winnipesaogee river, and unless quick relief comes the International Paper company is expected to be up against a serious proposition in filling its contracts, to supply sufficient paper to the big consumers. Within a few days paper makers who have been at work in New York state and in Maine have come here for indefinite stays, because paper mill machinery in the latter states has been obliged to shut down on account of low water.

Water power is the only power which can be used economically in ground wood pulp and this power is also economical for other paper making machinery. To use steam power for paper making would necessitate such an advanced cost of production that the mills could not run with profit hence the shut downs.

At the Franklin pulp mills the small supply of water from Lake Winnepesaogee this winter has made very embarrassing conditions, with much machinery idle throughout the fall and winter. The paper makers are frequently praying for plenty of rain as a relief from the unsatisfactory conditions.

### RIVER AND HARBOR

The four master George E. Walcott, which arrived at Portland, Monday, from Baltimore, made the run out from here and back to the Maine port in 14 days.

Tug Irvington which came in for shelter with a tow of barges tied up at the Consolidation Coal company's docks over night.

Tug Piscataqua Monday towed to the lower harbor barge No. 15, which has discharged coal at the navy yard.

Barges Nesquehoning and Buck Ridge have been docked at the Consolidation Coal company's docks by tug Piscataqua to discharge their cargoes of coal.

The launching of the 86-foot power cruiser Remlik III at the Mruray & Tregurtha yards, South Boston, will take place next Monday. The boat was constructed for Wallis Sharpe Kilmer of Binghamton, N. Y., a member of the New York Yacht club. She is 86 feet 6 inches over all; water line, 75 feet; beam extreme, 14 feet; draught, 4 feet, and she has a tank capacity of 600 gallons.

What old workers at Simpson's dry dock at East Boston claim is one of the most peculiar marine growths that ship cleaners have seen in years was attached to the bottom of the Boston bark Penobscot just in from a six months' voyage from Buenos Ayres. Speciments of the barnacles were taken to Harvard professors, who pronounced them "goose-barnacles," allied to the common barnacles but rarely seen in these latitudes.

A good sized fleet of fishermen were sheltered in port Monday.

Southeast cautionary signals were displayed Monday night and this forenoon.

**Arrived Below.**

Schooner Ervin J. Luce, Paschal, Boston for Stonigton, Me.

Tug Irvington, Farnham, Perth Amboy, towing barges Bath and Bangor, Perth Amboy for Portland, with coal.

**Sailed.**

Tug Swatara, towing barge Coleraine, Philadelphia.

Tug Irvington, towing barges Bath and Bangor, Portland.

### BILL COMES UP TODAY

**Local Men Will Talk In Interest of the Firemen.**

The firemen's pension bill comes up before the house committee at Concord today. Chief Engineer John E. Randall and Joseph Merrill of the local department will address the committee and give some information to the lawmakers on the bill which they claim at present is not quite clear to them.

### WOMAN'S JUBILEE

A Woman's Jubilee meeting is to be held in the North Church Parish House Thursday with sessions at 10.30 and 2. Luncheon is to be served at 12.30. This is one of a series of interdenominational gatherings which have been held all over our country in celebration of the fiftieth anniversary or organized woman's work in missions. Speakers from India and China are assured. Information may be obtained from local church committees as follows: North, Mrs. E. P. Kimball, Mrs. Shoppine; Middle Street, Mrs. S. W. Moses, Mrs. Towle; Methodist, Mrs. G. B. Chadwick, Miss Prescott; Advent, Mrs. Frye; Free Baptist, Mrs Brackett; Christian, Miss Staples Universalist, Mrs. Emmons.

### CARRD OF THANKS

We, the undersigned, wish to express our thanks for the kindness and sympathy extended to us in many ways during this time of our great sorrow.

L. K. WILLIAMS,
D. O. SEAWARD AND FAMILY
Kittery, March 28.

### AT MUSIC HALL

The following moving pictures are being shown at Music Hall tonight

Mandy's Social Whirl.....Lubin
How Bella Was Won.....Edison
Priscilla's April Fool Joke..Biograph
Cured..... Biograph

There's nothing so good for a sore throat as Dr. Thomas' Eclectic Oil. Cures it in a few hours. Relieves any pain in any part.

## Manager of Chicago Americans and Two Players On Whom Eyes Of Baseball Fans Are Focused

Chicago March 28.—Hugh Duffy is well satisfied with his ball club and says that he is sure the White Sox will capture the American league pennant this season. He claims he has the best club this city has had in the American since the days of Fielder Jones. Owner Charley Comiskey is also pleased with the outfit and is seriously thinking of ordering the banner ahead of time. There have been many changes in the team since last year. Last fall Comiskey decided that his team needed young blood, and he proceeded to buy up all the promising material among the minor league recruits. The Chicago club of 1909 was a skeleton of the team that had won fame for Comiskey in the past. Shortstop Blackburne, who was expected to burn up the short fields of the American league, didn't even singe the grass. Gandil the highly touted first baseman from the Pacific coast league, early found the pace altogether too fast. Rollo Zeider, another sensation from the Pacific slope was just so-so at second. In truth the young blood added but little strength to the White Sox, and artistically the season was far from a success for Comiskey. This year Jimmy Calahan, the star of former days, is to try to come back; Jiggs Donohue the sensation of 1906 is desirous of winning back his job at first much dependence being placed on Pat Dougherty, while Harry Lord, Lee Tannehill and McConnell are slated for regular berths. Manager Duffy predicts a great season for Pitcher Lange. The latter twirled great ball late last season. This spring he is in grand form and will [illegible] regularly.

THERE ARE OTHER ALES
But There Is None That Equals
Frank Jones Ales
WHY?
Because the Frank Jones Brewing Company uses the best of Malt, Barley, and Hops. It has its own Malt Houses.
Your Nickel will purchase the same quantity of Frank Jones Ale
LOOK FOR THE SIGN OF THE SHIELD

Eldredge's Bock Has No Equal
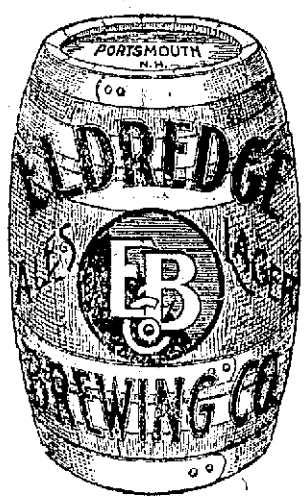

And Cannot Be Imitated
DEMAND IT.
All First-Class Dealers Have It.
Need a Tonic---Try Eldredge's Bock.

OPENING OF
Spring Woolens
At this season our line is complete, with the best that could be found in the Leading Woolen Houses of the Country.
*Novelty in Design, Harmony in Coloring, Excellence in Fabric and Originality in Design are its Leading Features.*
MAKE YOUR SELECTION EARLY.
Charles J. Wood Merchant Tailor,
ARMY AND NAVY TAILORING.

Take Any Board You Please
from the piles of lumber in this yard. You'll find it just as perfect, just as well seasoned as those on the top. All our lumber has to be good or we couldn't keep supplying the most experienced builders right along. Better place your next order here if you are looking for lumber satisfaction.
McKENNEY & LITTLEFIELD,
(Successors to Thomas E. Call & Sons)
328 Market Street

PORTSMOUTH BRANCH
—OF THE—
Plymouth Business School
admits pupils any Monday, and, by its thorough and adequate courses of instruction, fits them for the present-day demands in business life.
DEPARTMENTS—Business, Shorthand, Civil Service, Preparatory Teacher's, Commercial Training and Private Secretary's Courses.
DAY AND EVENING SESSIONS.
Times Building, Portsmouth, N. H.

# DEATH WAS DUE TO VIOLENCE AND EXPOSURE

## Coroner's Verdict in Case of Private Rasmussen

The jury finds that Louis E. Rasmussen came to his death at the hands of person or persons unknown and from exposure. Such was the report of the Coroner's jury that heard the evidence presented at the inquest held on Monday at Kittery over the dead body of Private Louis E. Rasmussen of the U. S. marine corps, who's body was found alongside of the York Harbor and Beach railroad near the Kittery base ball grounds on Sunday morning.

The taking of evidence in the inquest was begun at one o'clock at the Grange Hall and the first witness was Thomas Fisher who lives across from the base ball park.

He testified that on Saturday evening while he was eating his supper before six o'clock, he saw two marines fighting in the base ball grounds. One was a corporal, as he could see by his stripes and he appeared to be getting the best of the battle. They fought over the ball grounds and then out to the track and the corporal knocked the other man and then when he was apparently all in and down on the ground, he dragged him into the ticket office. Mr. Fisher disposed of the story of the necklace, by identifying the necklace as a pair of children's rosary beads, possibly dropped by some child in play.

George Burnham another resident saw two men in the ticket office of the ball grounds about six o'clock. One was a marine, the other he could not make out.

Surgeon Dyke U. S. N. who performed the autopsy, testified to the finds already published in this paper.

Captain W. L. Hill of the Southery and Topeka testified to being notified and of visiting the scene with the coroner and of finding the body. He explained the position of the body and other details and then told of his investigation on shipboard and of finding that Corporal Ganson who had gone ashore with Rasmussen had reported back to the ship at seven o'clock.

Corporal Ganson, who is held at the prison ship pending the finding of the case, was a witness, coming over under a marine guard. He told that he had left the yard with Rasmussen at two o'clock, and how they walked to Portsmouth and he remained outside a saloon while Ramussen went in and purchased a pint of whisky. They started back and near the coal wharves, met a "bum," with whom they got into an argument. The injuries to his hands were caused by hitting the "bum." At the Kittery end of the bridge they had a drink and then at the overhead bridge had several more, and when near the ball ground finished the bottle and Rasmussen threw it away. He left the dead man at that time and walked through the field, stopping for a time near Newmarch street and then proceeded to the yard. This was about four o'clock but he could not give any definite statement of his time between that and seven o'clock when he reported aboard ship. He did claim an alibi, saying that he was at Newmarch street at the time he was thought to be in the ball grounds, and that two, both on liberty saw him there.

Corporal Cox of the Southery testified that he was aboard when Ganson came aboard Saturday night about seven o'clock and came into the non commission room, and asked for the wash room. At that time he noticed that his hand was bloody and that his clothes and hat were covered with dirt.

At the conclusion of the hearing the jury reported the above verdict.

District Attorney Richardson when asked if he would ask for the arrest of Corporal Ganson, stated that he wanted more time to look into the case further before taking any action, that the evidence presented was not sufficent in his opinion. He, however, is giving the case considerable attention today. In the meanwhile Corporal Ganson is detained on ship.

Joseph Gooch of Kittery, who said he was close to the fighting marines Saturday evening was taken to the navy yard this forenoon by Sheriff Frank T. Clarkson and positively identified Corporal Ganson as one of those whom he saw.

He was then brought to Undertaker H. W. Nickerson's rooms in this city and allowed to gaze upon Rasmussen's body, upon which he swore that the dead man was the other of the two whom he saw engaged in deadly combat.

Sheriff Clarkson has notified County Attorney Richardson of these developments, and it is expected that the next event will be the issuance of a warrant for Ganson's arrest by the civil authorities.

Reports of the fight in which Rasmussen and Ganson participated at the North End are being investigated today. The theory advanced that a woman might have been the cause of the trouble has been entirely eliminated by those who are investigating the affair.

The body of Rasmussen was sent today to his father's home at South Superior, Wis., for services and burial. His shipmates Monday subscribed a purse of $50 for the purchase of flowers and the amount was sent by the commanding officer of the Southery to Rasmussen's father to be used at his own discretion.

An inquest was held at the navy yard by the authorities this forenoon, but it was behind closed doors and their findings can not be learned as yet.

## Sensational Photos of Old Battleship Texas Under Fire of New Hampshire's 12 Inch Guns In Target Practice and Havoc Wrought By Shot and Shell

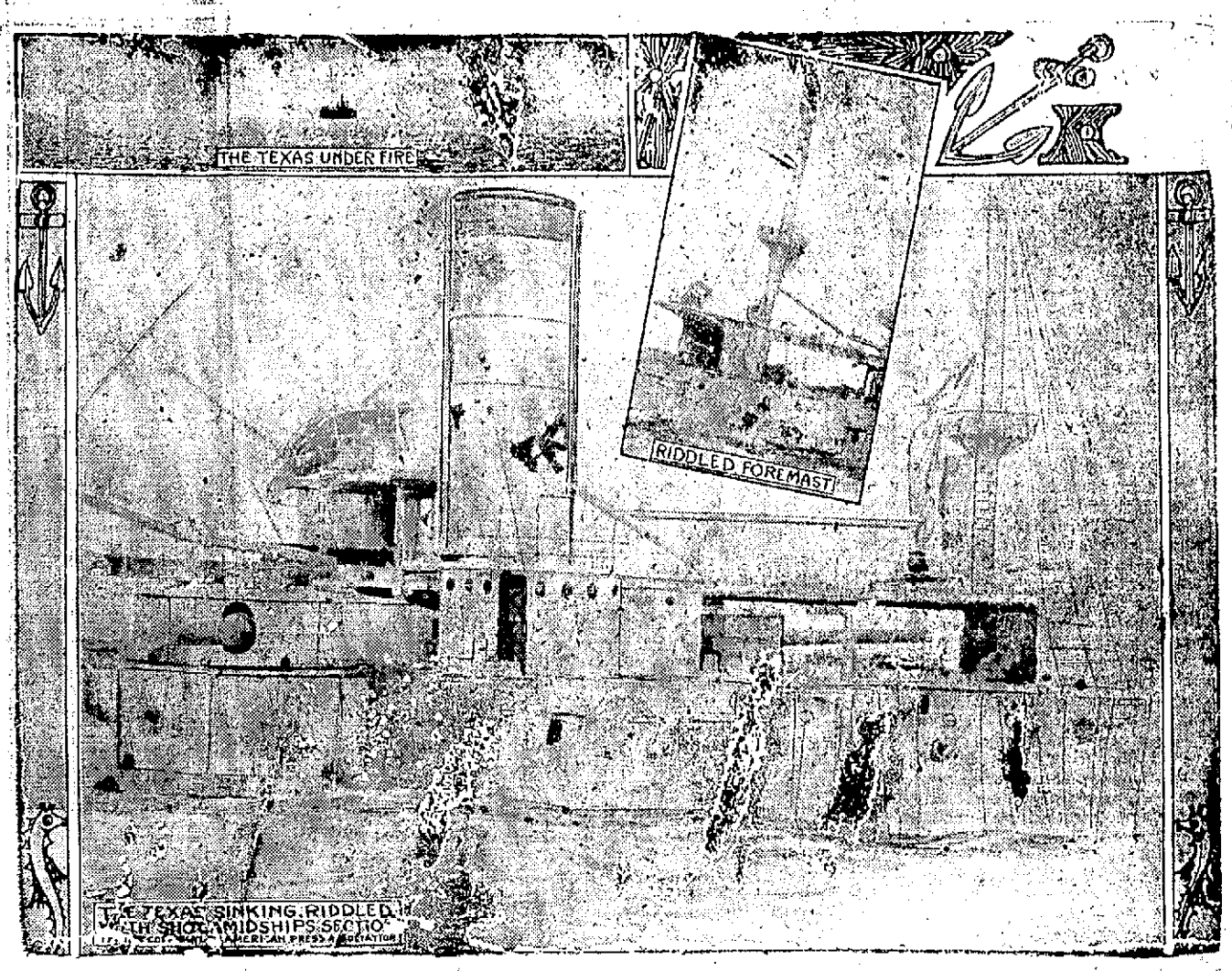


Norfolk, Va., March 28.—The naval authorities having decided not to raise the battered hulk of the old warship Texas (renamed the San Marcos,) the famous craft will be stripped of all valuable metal and guns and left in the mud in the lower Chesapeake bay. The shots fired in target practice of the New Hampshire shattered her hull as well as her upper works. The above group shows her as she was sinking to the bottom, torn and shattered, a miserable hulk, in the interest of war science, and also as she floated proudly with shot and shell tearing into her and falling about her. The once proud sea fighter that did valiant work in the Spanish-American war was sacrificed in order that the piercing work of shells and the resistance of armor plate might be proved. The deadly work of the shells from the twelve inch guns of the battleship New Hampshire is evident. Fired from a distance of seven and eight miles, they tore gaping holes in the staunch old battleship and raked her decks. For two whole days the bombardment was kept up, while the Atlantic battleship fleet of twenty-seven vessels, with notables of the army and navy aboard, were ranged about, witnesses to her destruction. The wreck of the warship is a monument to the gunnery of American naval men. The first two salvos from the New Hampshire really rendered her a total loss. The gunners placed their shots just where they wanted the shells in a dozen places, tearing holes from four to six feet in diameter right through the ship from side to side. Decks, beams and bulkheads, stanchions and armor were torn away as if they had been made out of paper.

# HAMPTON RECLUSE HANGS SELF

## Suicide Thought To be Due To Loneliness and Despondency

Cold and stiff in death and hanging from a beam in a secluded corner of his barn, Henry C. Rollins, a resident on the Hampton road, was found Monday morning by two of his neighbors, James F. Hughes and George Camett. According to the statement of Assistant Deputy Medical Referee Dr. John G. W. Knowlton, Rollins has been dead about eighteen hours.

He had been living alone since the death of an aunt, Abbie Rollins, early in the winter, and the cause of the act was undoubtedly due to loneliness and despondency, although none of his friends and neighbors had detected any signs of depression. Sunday he had dined with Mr. and Mrs. Hughes and was in good spirits.

He returned home in the course of the latter part of the afternoon and in the evening Mr. and Mrs. Hughes called at his home, but he did not answer to the rap on the door. Thinking he was out temporarily they returned home, and did not give it another thought, until this morning, when, noticing that the chickens were not shut up, Mr. Hughes, together with George Camett, searched the buildings and found him a suicide in the barn.

So intent was the victim of taking his life that the beam from which he was hung from was low enough to have allowed him to stand upright and thus escaped alive, had his courage failed him, or had he wished to retract his rash intent, but by bending his knees the suicide calmly accomplished his purpose.

Rollins was about 50 years of age and a citizen well known and much respected. The suicide came as a great surprise to his many friends. He was never married and is survived by a brother, Frank Rollins, of Aurora, Ill. He carried on farming to a small extent, and was worth some property. He had told some of his friends that he was to have a housekeeper come Monday.

Mr. Rollins was born in Hallowell, Me., but had been a resident hereabouts for many years, and received his education at the public schools.

# DEPUTY SHERIFF SHOT IN RAID

## Bar Mills Man Resents Visit of Seekers for Stolen Goods

Dr. F. E. Snow, veterinarian, and his wife of Bar Mills, York county, were arrested Monday on a charge of assault with attempt to kill, as the result of having put up an armed resistance when officers went to the house to search for stolen goods.

The officers visited the house twice and both times, it is alleged, were met at the door by Snow, armed with a rifle. On the occasion of the first visit last Friday, Mrs. Snow is alleged to have stood behind her husband with a revolver.

The officers were looking for household goods stolen from summer homes at Buxton, Alfred, Cornish and other towns. The first party was made up of Deputy Sheriffs A. R. Pennell, Smith and McKeen. The display of weapons kept the officers from carrying out the search, but Monday they returned with their numbers augmented and in charge of High Sheriff S. L. Emery.

Although Dr. Snow is alleged to have displayed a gun again, the officers overpowered him. During the mixup a revolver was discharged and one of the invaders, Deputy Sheriff Watkins, was shot in the thumb.

After the arrest the officers seized a number of articles alleged to have been stolen.

Snow came to Bar Mills from Biddeford eight years ago.

### NEWINGTON TOWN HALL BEING WIRED

The contract to instal lelectric lighting fixtures and to wire the town hall, public library and other town buildings in Newington is awarded to Bodwell Brothers of Sanford, in the sum of $150. The electrical contractors began work in Newington Monday morning.

At the town meeting, the question of installing an electric lighting system was contained in the town warrant and was passed by an almost unanimous vote. The work to be done includes the arranging of three clusters of lamps in the town hall, and the installing of suitable lights in the other buildings.

Buy the Herald for all the latest local news.


Try Lenox Soap.

It is made of good materials and the shape is convenient.

Try it!

For washing dishes, woodwork, etc., use it just as you would any other soap.

For washing clothes quickly, easily and thoroughly, use Lenox Soap in the form of soap solution.

TO MAKE LENOX SOAP SOLUTION:—Take a cake of Lenox Soap, cut it into small pieces, dissolve these in three quarts of boiling water. Keep water at boiling point until a solution is formed.

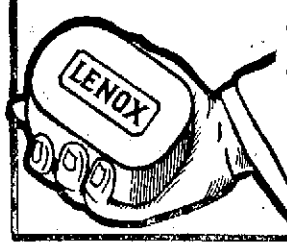


Lenox Soap—"Just fits the hand"

PORTSMOUTH THEATRE,
(Music Hall) PORTSMOUTH, N. H.
F. W. HARTFORD, Manager.

Saturday Evening, April

Sam S. and Lee Sherbert (Inc.) Present
CYRIL SCOTT
In Rida Johnson Young's Screaming Farce Comedy
THE LOTTERY MAN

The Biggest Comedy Hit in 20 Years
1000 LAUGHS NOT A BLUSH
8 Months in New York. Coming Here Direct from Boston.

Prices 35c, 50c. 75c, $1.00, $1.50
Seat Sale Thursday, March 30th.

SUNNY MONDAY

Naphtha soaps can be used successfully only in cold water. Sunny Monday laundry soap does its work, no matter what kind of water you use—hard, soft, cold, luke-warm, hot or boiling; it also softens hard water.

Sunny Monday will not shrink woolens or flannels, and will not fade the colors in colored goods. It will double the life of your clothes and is the most economical soap you can use.

THE N. K. FAIRBANK COMPANY
CHICAGO

Trafton's Forge
PLANT
Shipsmiths Work Horse Shoeing
All Kinds of Repair Work.
GEORGE A. TRAFTON,
MARKET STREET.

Shore Property For Sale at York Beach

4 Room Cottage, large lot on high elevation, giving a fine Sea View; Price [illegible]

Double House [illegible] rooms each, can be used as one house or two. No better location in York; rents for $700 for the season. Splendid Ocean View. Price $4500.

New House, 13 rooms; 28,000 feet of land; hard wood floors; very attractive inside and out; an ideal home; wide Ocean View; excellent location. Price $5000.

J. B. ESTEY,
REAL ESTATE,
Residence Sea View Farm,
Brackett Road, Rye, N. H.
P. O. Portsmouth, N. H. Telephone 7-[illegible]

GAS ENGINES
PREPARED

Either Stationary or for Motor Boats. Agents for some First-Class Engines.
Chadwick & Trefethen,
Tel. 357-12.

Your Laundry work
placed at random, is productive of much annoyance and little satisfaction. Send it to the
CENTRAL STEAM LAUNDRY
61 State St.
"It will not be damaged." It will be delivered promptly and will all be there.
Telephone 157-4.
W. G WIGGIN, PROP.

CEMETERY LOTS
Cared For and Turfing Done.
With increased facilities the subscriber is again prepared to take charge of and keep in order such lots in any of the cemeteries of the city as may be intrusted to his care. He will also give careful attention to the turfing and grading of them, also to the cleaning of monuments and gravestones, and the removal of bodies. In addition to work at the cemeteries he will do turfing and grading in the city on short notice.
Cemetery lots for sale; also Loam and Turf.
Orders left at his residence, corner of Richards Avenue and South Street, or by mail with Oliver W. Ham, 64 Market Street, will be given prompt attention.
M. J. GRIFFIN.

MARBLE AND GRANITE
Tablets, Monuments, Mausoleums,
OF ALL DESIGNS.
My plant contains an Air Compressor, Pneumatic Tools for Lettering and Carving, Polishing Machine, all run by electric power. The only plant in this section with modern appliances.
FRED C. SMALLEY,
2 Water St., Portsmouth
Tel. 124-3. Also Central Ave., Dover.

BOOK BINDING
Of Every Description
Blank Books Made to Order
J. D. RANDALL
Over Beano's Store, Congress Street.

# The Portsmouth Herald

Established Sept. 2, 1884.

Published every evening, Sundays and holidays excepted, by the Herald Publishing Company.

Terms: $4.00 a year when paid in advance; 50 cents a month; 2 cents per copy, delivered in any part of the city, or sent by mail.

Advertising rates reasonable and made known upon application.

Communications should be addressed to F. W. Hartford, Editor.

TELEPHONES

Editorial.....28 Business.....37

Entered at the Portsmouth, N. H. postoffice as second-class mail matter.

For PORTSMOUTH and PORTSMOUTH'S INTERESTS

TUESDAY, MARCH 28 1911.


| 1911 | MARCH | | | | | 1911 |
|---|---|---|---|---|---|---|
| S | M | T | W | T | F | S |
| | | | 1 | 2 | 3 | 4 |
| 5 | 6 | 7 | 8 | 9 | 10 | 11 |
| 12 | 13 | 14 | 15 | 16 | 17 | 18 |
| 19 | 20 | 21 | 22 | 23 | 24 | 25 |
| 26 | 27 | 28 | 29 | 30 | 31 | |

## THE LAW'S DELAYS

Some of the features of a recent address by Harvey H. Pratt, a Boston attorney, before the students of the Boston University Law School, are both illuminating and worthy of consideration by the targets of the speaker's remarks.

Mr. Pratt denied the assertion of Attorney General Wickersham that lawyers are responsible for the present delay in court proceedings, and pointed out that federal practice by a United States statute follows as nearly as may be the procedure in the courts of the state in which the federal court is sitting, that these procedures were widely different and with the rules adopted by the federal courts this made a heterogenous mass from which it was difficult in many instances, to restore regularity and order. The responsibility for this he laid at the doors of congress.

He spoke of the lack of uniformity of decisions upon the question of the jurisdiction of the United States over citizens of different states in the federal courts, and of the lack of uniformity of decisions by federal courts in different districts.

He contended that if the rules of common law which were partly in use now were to be modified and amplified by a comprehensive statute passed by congress there would be no occasion for criticism of the law's delay so far as the courts of the United States are concerned.

Attorney Pratt is but one of a host now fighting for acceleration of the law's machinery. He and many of his fellow fighters for the law's uplift movement are now continually pointing out flaws and suggesting stimulants. As yet no results are apparent, but—the constant dripping of water in time wears away a stone.

## BIRD'S EYE VIEWS

That recent rain of ink out in Pennsylvania was somewhat superfluous, it would seem.

Mr. Bryan expresses the belief that Senator Bailey should be retired from public life, and therein we find ourselves for the first time coinciding with W. J. in political views.

The eyes of the country are on New Hampshire. With its legislature the saving of the Crawford Notch rests, says the Boston Herald. Dod gast it, yes; that's just what we tell 'em.

Wouldn't you have a hard time trying to write "effervescence" on a typewriter without the letter "e?" asks the Boston Globe. Not as hard as writing the indefinite article without any vowels.

Mexico politely explains that bullets reaching Texas are to be regarded as the result of unintentional bad aim on the part of Federal troops, which is an excuse worth remembering for future contingencies.

When the wife of Dr. A. Pleasant Bush of Baltimore accused him of having two too many wives, he was forcibly reminded that there were portions of his family bush that needed pruning most unpleasantly.

Following closely upon the advent of the wireless telegraph and the fireless cooker comes the news of a flourless bread, in which the process of grinding the wheat into flour is eliminated. May we now expect blessed new discoveries in this strain, such as headache-less mornings after and Lorimer-less senators?

The plan of tagging children with cards requesting adults not to kiss them, has extended to Boston, and may be expected soon to reach here, where such admonitions are especially apropos.

The Randolph, Vt., High School Seniors have been obliged to cancel their trip to Washington because of an epidemic of scarlet fever, the authorities probably wishing to eliminate any possibility of painting the town red.

We cannot imagine William E. Chandler, after his experience in New Hampshire railroad and political contests, and his controversy with Roosevelt, doing anything more than smile at a threat of "Malicious Animal Magnetism." He has seen it under so many other names, says the Boston Record. Especially as evidenced in his stand on the rate question?

## AMONG OUR EXCHANGES

**The Report of the Rate Committee.**

"The committee is unable to recommend any final solution of the rate question," is the way the special committee appointed to investigate the railroad rates, worded it. Although this report is no surprise to anybody who has kept well informed upon the affairs at Concord, it has not the satisfying and pacifying nature which the occasion demands. But after careful consideration, one sees that the present rate committee could have done nothing else in justice to all. In the minds of many men, the railroad clearly showed the unreasonableness of the '83 and '89 laws, for the present day conditions, and therefore, they believe that these contracts should be annulled.

If the committee had reported this way, there would instantly have been many protests from people who believe that the corporation is in the wrong, and that the necessity for legalizing the rates has not been shown. If the report had recommended the enforcing of these equal amount of disapproval expressed. The only thing left for the committee was to report as it did.

The men who have constituted this board, have given the situation careful study. After several weeks, they have at last come to the conclusion that the question is to intricate for them to settle in such a short time. They ask permission to make a further report later on, and state that in their belief the present rates should remain in force until a final adjustment is made.

There is one thing upon which we take issue with this committee and that is that they shall conduct the further investigation. The members of this body have done their best; no one, selected from the legislature could have done better. But they have taught us a valuable lesson. The rate question is not one for any legislator to settle, it is a problem that only experts can decide. For this committee to undertake to arrive at a satisfactory settlement would only be a waste of time—and everyone knows enough has been wasted already.

Mr. Mellen will be content to keep the present rates in force until the next legislature comes into session, two years hence, although by taking this stand, he is cutting off all chance of raising the rates which are now far below the maximum legal rate. This fact, alone, points out that he is really and earnestly desirous of solving the unsatisfactory condition which exists. But the Boston and Maine is not the only factor to be reckoned with in this matter. Are the people desirous of letting this question hang over until the next elections, and of agin hearing the present situation expounded by the various candidates? The business men have expressed their minds forcibly against this, as business will be embarrassed to a considerable degree by this suspension.

The only thing left for the legislature to do, is to provide some means for the final settlement of this important question between now and 1912. Some advocate placing the matter in the hands of the public service commission,—if one is provided for—and let this body decide the matter entirely. This is an excellent idea, but one which the legislature, with its idea of superiority will hate to incorporate. An extra session is the only other solution.

Either one or the other must be decided upon, for the people are anxious. It is the plain duty of the present session to provide means for the adjustment before 1912, so that at that time there can be no suspicion of the Boston and Maine entering into the political life of New Hampshire.—Dover Democrat.

**Eye-Oh-Way.**

The Iowa Society of New York had a dinner Tuesday night and the Sun's report of it discusses all the way through on the way the loyal sons of that state pronounce the name. The Sun spells it Eye-oh-way. That pronunciation is the actual, genuine, real and only bona fide pronunciation of Iowa. It is too bad that the lesson of this pronunciation the length and breadth of the cis-Appalchian region. In all that section and particularly in Massachusetts the name is pronounced in a way that makes all judicious and otherwise Iowans grieved. Every true son of that noble commonwealth between our two greatest rivers should preface any speech that he makes in Boston with a proper pronunciation of that name. Where our horrible pronunciation of Iowa with an accent on the middle syllable came from no one seems to know. The gazetteers, pronouncing dictionaries and all other standard authorities unite in the proper pronunciation, but somehow, through an affection perhaps of our schoolrooms, this ridiculous and heterodox version persists.

Indeed, there are a good many other pronunciations of names of cities and states of the United States that our people constantly get wrong. They pronounce the word apparently without looking at the dictionary at all. This dictionary-fad state, with its holy springs at Springfield, disregards the dictionary andw pronounces jh cname of places the way they look. They call, for example, Ohio as it is spelled, whereas everybody that lives in that state pronounces it Ahia. They stress the last syllable of Oregon, although the natives there pronounce the last syllable almost as if it was "in." Manitoba is pronounced here with an accent on the ultimate, whereas the penult is the proper syllable. Almost everybody in Missouri pronounces that name, as is the name of the play, "Mizzoura." Some of the elect do pronounce it Mizzouri, but here it is called as it is spelled. Nobody out there says Monahna; they say Montana, with the short a. Terre Haute is not Terre Hote by a long shot. It is perhaps not necessary to pronounce Detroit. Deetroit, although a great many Detroiters do. Quincy, Ill., is pronounced Quinsy, not Quinzy. Heaven knows how the name New Orleans is pronounced. It used to be called New Orleens. The upper crust in that city call it New Awleans. The same way with Los Angeles, which we pronounce here with a soft g and long e. The real pronunciation out there is a hard g and a muffled e. And Omaha is not Omahah but haw. In fact we who invented pronunciation need very much to learn how to pronounce.

When we turn and look inward we present to the Uitlander a very embarrassing problem. How in the world can any stranger pronounce properly the names of the cities and states of this region? The Amoskeag Mills—how should a man know that the last syllable is pronounced kague? How should we know that in such a name as Newburyport the accent is on the last syllable. A Westerner who had noticed this strong leaning toward the latter part of a word pronounced the word Barnstable as if it were two whole words, barn and stable, to the derision of his office associates. It is when we come out to such a word as Billerica we defy all rules and regulations. No human being could ever devise with devlish ingenuity "Billricker."—Boston Transcript.

## THE TEST OF MERIT

**Portsmouth People Are Given Convincing Proof.**

No better test of any article can be made than the test of time and this is particularly true of a kidney medicine. Doan's Kidney Pills have stood this test and stood it well. What better proof of the merits of this remedy could you demand than the statement of a Portsmouth resident who has been cured and has stayed cured?

Read the following: B. A. Berry, 174 Congress street, Portsmouth, N. H., says: "Doan's Kidney Pills did a member of our family more good than any other remedy he ever tried. The person referred to is employed on the railroad and the constant jolting and jarring of the cars weakened his kidneys. His back was very lame and at times his whole body became sore. Learning that Doan's Kidney Pills were a fine remedy for kidney complaint, he procured a box at Philbrick's Drug store and begun their use. Before long a cure was effected and from that day to this, kidney trouble has not returned. I also used Doan's Kidney Pills and they cured me of a lameness in my back and strengthened my kidneys."

For sale by all dealers. Price 50 cents. Foster-Milburn Co., Buffalo, New York, sole agents for the United States.

Remember the name—Doan's—and take no other.

## DISSECTING BRANDEIS.

PROFESSOR CUNNINGHAM AS A PHOTAGONIST.

BOSTON—The newspapers report that a crowd turned out to hear Brandeis at the Boston Economic club dinner this week. They do not report, however, that the crowd was well repaid for turning out, notwithstanding that Mr. Brandeis was absent.

They heard William J. Cunningham, assistant professor of transportation of the Graduate School of Business Administration of Harvard University, scientifically dissect the pretensions of Mr. Brandeis in respect to scientific management saving $365,000,000 a year in railroad administration.

Professor Cunningham showed that the basis that Mr. Brandeis claimed for a saving of $365,000,000 per annum was in the railroad shop work, where there is only 18 per cent. of the railroad expenses or a total of $300,000,000 to take the brunt of a $365,000,000 saving. Professor Cunningham declared scientific management did not have a large field in railroad work, and where it had been tried on the Atchison System it had been found to be 20 per cent. below the efficiency of the Union Pacific shops and 14 per cent. below the efficiency of the Southern shops.

Professor Cunningham showed that the interstate commerce commissioners themselves rejected in toto the claim of Mr. Brandeis. The remedy Mr. Brandeis recommended had been tried according to the commissioners, to the extent of 1-10 of 1 per cent. in the operations of the railroads of the country.

So-called scientific management was just 96 years old. Prof. Babbidge of Oxford University had explcited it in 1832 and confessed himself indebted to an Italian scientist of 1815. Professor Cunningham piled up the cold facts and statistics to show that the railroad asociations had been progressing steadily in economic operations, and pleaded for continuation of advancement by evolution and not by revolution. He declared that a new system was not needed and that scientific management was not essentially different from what is now scientific railroad management. In some railroad departments the cost of system reports exceed the savings.

Mr. Frank B. Gilbreth of New York followed Professor Cunningham and declared: "I don't believe anything Professor Cunningham says. I only wish I had Mr. Brandeis here tonight to refute it. Professor Cunningham never could have made the assertions he does, had he visited the Plymouth Press at Norwood or the Canadian Pacific shops at Montreal. I would liket to ask Professor Cunningham if he has ever visited the Canadian Pacific shops at Montreal." And quietly Professor Cunningham responded, "I have."

"Have you," said Mr. Gilbreth, "ever visited the Labor Manufacturing Co. of Philadelphia?" The Professor modestly admitted that he had. "How much time did you spend there?" said Mr. Gilbreth, and when the professor responded "Forty-eight hours," Mr. Gilbreth was flabbergasted and proceeded to talk of Mr. Frederick W. Taylor of Philadelphia and his stopwatch system. But Brandeis and his "system" rested upon ice where Professor Cunningham ha dissected it and laid it out.

Great truths are attended by their shadow or fallacious appearance. The great truth brought forth by the Economic discussion of scientific management was that stated by Emerson of New York. "It is easier for the child to run than to walk."

This is the fundamental principle of scientific management. It is easier to do things quickly, but there is a converse of this proposition which Mr. Brandeis should study. He has got the first principle. It is easier for Mr. Brandeis to run than to walk.—Boston News Bureau.

**Terrible Fire Work by a Yankee Dreadnought.**

Uncle Sam ought to be proud of his new ships and of his men behind the guns.

"The armor of this vessel," says Secretary Meyer, in his vivid description of the destruction of the old battleship Texas, "was unable to withstand the impact at which we fired, and the ship was a total loss after the first two salvos were directed at her."

In other words, it required only a few minutes' work on the part of the gunners of the New Hampshire, one of the American Dreadnoughts, to smash to pieces a battleship that was a pride of the navy a dozen years ago. The destruction was fearful.

"There are a dozen places," says the more than satisfied secretary, "where holes from four to six feet in diameter go right through the ship from side to side, cutting away decks, beams, bulkheads, stanchions and armor, as if they had been made of paper." There were at least two big fires on the gun deck before the Texas sank; every means of communication was rendered useless, and if the ship had been manned, there is no doubt that nearly everyone on board would have perished, if not by fire or shot, then by suffocation produced by the fumes from the high explosives or by drwoning.

It was magnificent gunnery and it was also an impressive lesson in the superiority of the late ships.—Boston Journal.

**Feminine Electioneering.**

Here in New Hampshire women have had the right to be elected to school boards for so long that apparently very little thought is given to the matter. There have been examples of women rendering excellent service in this capacity, and if they have not more frequently been selected, the fact cannot be charged to any prejudice in the case. The difficulty has been rather to find women suited to the duties of the position who were willing to accept them. But out in New Jersey the idea is comparatively new, and the interest has been in proportion. The news comes from West Orange, in that state, that the women turned out in force and piled up a big majority for Mrs. Harriet Jenkins Yardley, and her name does not appear to have been a handicap, although she was opposed by one of the most seasoned men campaigners of the town, who put up the fight of his life not to be "downed by the women." He was "downed," however. In spite of all that he was able to do in his own behalf, and it is being pointed out that one of the most striking achievements of the women and their supporters was that they succeeded in bringing to the polls one Thomas A. Edison, sometimes spoken of as the "wizard of electricity," who, it is added, in his twenty-five years' residence in the town, had never before voted in a school board election. It is something to have aroused such a citizen to a sense of his duty, whether he voted for a woman or for a mere man.—Manchester Union.

**American Motes and Mexican Beams.**

As long as all eyes in the United States are turned toward Mexico anxiously awaiting the outcome of a period of disorder, it is perhaps too much to expect that the little disorders within our own boundaries will attract much notice. The beam in the Mexican eye is much too important a thing to be neglected, even though there are one or two motes in the American vision. Foreign missions must take precedence over home missions. In Kentucky we read that the Queen and Crescent railroad is obliged to protect the cab windows of its locomotives with armor plate against the bullets of some firemen who are on a strike. We read of detectives stationed on engines and of the dented marks of bullets in the sides of the engines. We read that a special agent was shot through the chin while remonstrating with a crowd which had ejected a strikebreaker fireman from his cab, and that another detective was shot through the body. If the news that goes into Mexico is not censored like that which comes out, the Mexicans, reading of these harmless little American performances, must wonder why the United States is so much distressed over a disturbance in Mexico; but, of course, Mexico has no "interests" in Kentucky, and therefore cannot pay more than passive attention to what goes on there. Mexicans may also wonder how long a time has elapsed since the last American lynching. When the Mexican trouble has entirely subsided we respectfully suggest that the disturbances caused by strikes might occupy the general interest for a while.—Denver Times.

**Effort and Efficiency.**

The word "training" may be said to epitomize the ability to accomplish with a minimum of exertion. It stands for what is most necessary in order to promote th efficiency that advances civilization. The whole trend of modernity is toward securing great results with minimum effort; and while this is, perhaps, noticeable chiefly in the field of mechanics, the same doctrine is being applied in large measure to household work, to education and even to sports and recreation. Making clarity and completeness one with brevity has become the aim of the writer; to make machinery do the work of many men is the endeavor of the inventor, the bill proprietor, the transportation manager; the teacher strives to make the pupil learn more comprehensively by new methods. Predominant everywhere is the motive to fit men to attain perfection of workmanship at each stroke, eliminating the waste that results fromtne necessity for correction.

An age of short-cuts is impatient of repetition. No longer is is possible to reconcile cost and errors with economy. Quality and quantity are more than ever closely associated, but they do not make so strongly now for labor. A workman does in eight hours what years ago called, perhaps, for twelve hours of arduous toil. Simplicity has formulated new rules and regulations affecting nearly every line of human activity. The business man thinks more rapidly and more to the point; the sluggard has no place in the daily round. The ways in which our grandfathers attained material prosperity are not our ways. The boy of twelve enjoys a wealth of knowledge that his progenitor failed to secure in several decades. Laws have been evolved of which previous generations were blissfully unconscious. Speed and accuracy are now the factors that spell progress.

That which constituted so-called education in the old days would fit a youth poorly to take his place in the modern industrial whirl. Scholastic education is still important, but broad outlook on practical matters, takes precedence over all other forms of learning. Skill along special lines is sure to be an asset. It eliminates the necessity for doing things a second time and minimizes the exertion put forth. Training or special education gives that skill which makes for the general efficiency that brings progressive results.—Christian Science Monitor.

## Latest Views of Army and Navy War Game Photographed In Cuba And San Antonio, Tex.

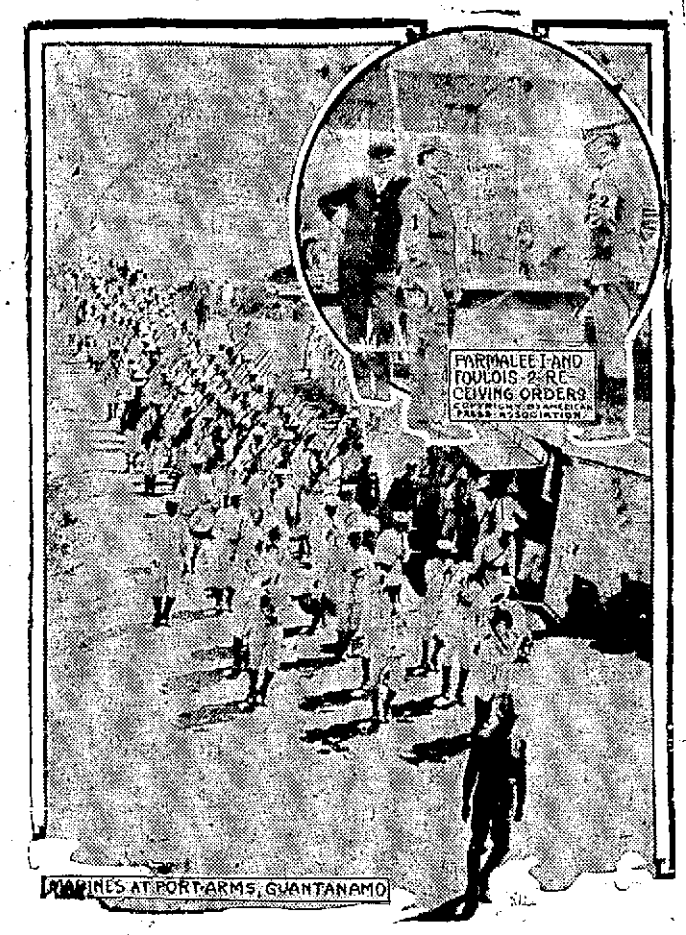


Guantanamo, Cuba, March 28.—The United States marines here were elated at hearing of the resignation of the members of the Diaz cabinet in Mexico, feeling that in the development of a crisis there they would be ordered to points on the United States coast close to the Mexican boundary to aid in quelling disturbances that would naturally arise. One of the photos shows a body of marines en route from the shore to their camp. They were carrying their guns at port arms at the moment the photo was taken. The other illustration shows Lieutenant Foulois and Philip Parmalee, the aviators receiving orders from an army officer at San Antonio preparatory to making a trial scouting trip in a Wright aeroplane.


WE PROVE IT

Ask anyone who uses electricity in his home how good it is—whether he would change to another system and his answer will be the best reason we can make for your using electricity.

The best domestic illumination is electricity, and anyone who has ever tried it will say so.

We always are ready to suggest plans and give figures.

ROCKINGHAM COUNTY LIGHT & POWER COMPANY

Our Real Estate Bonds for Savings combine two great requisites:

**Absolute Security and a High Rate of Interest**

THE TWENTY PAYMENT BOND is sold in denominations of $100 or any multiple thereof and paid for in twenty monthly installments of $5.00 each.

The feeling of security that comes with a steady income from wise investment is something that nobody can quite appreciate until he knows it from experience.

These New York Real Estate Bonds are offered to the man of small means in this convenient form and on easy terms and to the larger investor for cash.

Full information cheerfully given upon request.

**FRED GARDNER,**
GLEBE BUILDING,
Portsmouth, N. H.

GRANITE STATE FIRE INSURANCE COMPANY
*Of Portsmouth, N. H.*
Paid Up Capital $200,000
OFFICERS
Calvin Page, President;
Joseph O. Hobbs, Vice President;
Alfred F. Howard, Secretary;
John W. Emery, Asst. Secretary

Old California Port Wine
50 cents per quart
—AT—
D. G. LANGLANDS
Granite State Fire Insurance Co's. Block, 95 Fleet St.
*CALL FOR A SMALL SAMPLE BOTTLE FREE*

DECORATIONS
For Weddings and Flowers
Furnished for All Occasions.
Funeral Designs a Specialty
CAPSTICK
Rogers St

**CORSETS FITTED and ALTERATIONS MADE**

Complete lines of all the best makes, including WARNER'S rust-proof— WARNER'S Perfern— NEMO Self-reducing—R. and G. — P. N FERRIS WAISTS, &c, &c.

Prices: 1.00 to 15.00 with a wide range between.

50 cent Corsets

An exact copy from a regular $1.00 model, cut long on the hips and low at the bust.

WHITE COUTIL OR BATISTE here supporters attached—all sizes, per pair.....

50 cents

"If it's new in Corsets, it's here—
If it isn't here, it isn't in town."

HILTON & CLARKSON



THE ARTHUR E. RICHARDSON CO.

Cor. Market and Ladd Sts., Entrance 12 Ladd St.

"The Specialty Store."

**LADIES' SUITS**

New Models now ready.

Fine assortment of materials to select from.

We guarantee every Suit to fit.

We also do high class tailor made work.

THE ARTHUR E. RICHARDSON CO.



**NEW SPRING COATS**

HIGHEST IN STYLE
RAREST IN BEAUTY
GREATEST IN VALUE

A fashion array of fine apparel for WOMEN that for correctness, beauty and value surpasses anything you have ever seen.

Large city stores will show larger assortments, but none will show more correct or attractive styles or such VALUES as these.

Seeing is believing.

Come and See.

Siegel's Store, 31 Market St.,



Portsmouth Lodge Loyal Order of Moose Invites You to Membership

One for all

The Order for you to join

ONCE A MOOSE ALWAYS A MOOSE

INITIATION FEE.—By special dispensation from the supreme lodge, this initation fee has been reduced to $5.00 for a limited time. After this dispensation expires the regular initation fee of $25.00 will be charged. Now is the time to join and save $20.00.

DUES are 75 cents per month for beneficial members; 50 cents per month for social members, payable quarterly. No assessments.

BENEFITS.—The Moose pay benefits of $7.00 a week to sick or disabled members for a period of thirteen weeks in any one year. Funeral benefits, $100 for members. A physician is furnished to the families of this children under 18 years of age.

COME TO THE OPENING MEETING ANYWAY

On Wednesday, March 29th Portsmouth Lodge will be instituted, and officers installed under the auspices of the Boston, Manchester, and Nashua Lodges, at K. of C. E. Hall. Social meeting. All are welcome. 7 to 9. For further information write, call, or telephone Martel 78 Congress St. Telephone 144.


Try A Displayad for Results

# KITTERY LETTER

Kittery, March 28.

The Pine Hill Whist club met Monday evening with Mrs. Anville Young. First prize was won by Mrs. Everett E. Otis, second by Mrs. John Green and third by Mrs. Anville Young. The next meeting of the club will be with Miss Susie Paul.

Mrs. Clifford Williams has been visiting her sister, Mrs. Edwin Wilson, this being her first pilgrimage for a year.

Mrs. Sarah Richardson of Pleasant street is reported as improved from her recent severe illness.

There is to be an April Fool's party Friday afternoon at the Kittery Yacht club.

Mrs. Firman L. Wilson of North Kittery has been visiting her aunt, Mrs. Everett Lewis.

Percy Hemin is confined to his home by an attack of the grip.

Mr. and Mrs. William Cerrish and daughter of Pride's Crossing passed the week end with relatives here.

Fireman Alfred W. Caswell of the cleaner Alice Howard is getting the glad hand from his many friends it's all on account of his marriage to Miss Eva J. Raecit of Worcester, Mass. The ceremony was performed in Portsmouth by City Clerk Guy E. Corey.

Mrs. Frank Call of North Berwick is the guest of her brother, Hiram Shelburne and family of Love lane.

Mrs. Ralph Wade of Boston is the guest of her parents, Mr. and Mrs. Howard Chesley of Government street. Mr. Wade returned to Boston this morning after a short visit here.

Ned Shapleigh of New Hampshire college passed Sunday at his home here.

Orman Paul has received his duties at A. O. Benfields's store in Portsmouth after an illness.

Mrs. George D. Boulter entertained a party at whist Monday afternoon, the occasion being the anniversary of her birth.

A special meeting for work on articles for the Household Bazaar to be held on April 11 in Grange hall, was held this afternoon at the home of Mrs. Lavinia Lutts. The regular meeting will be held Thursday with Mrs. E. E. Otis.

The regular mid-week prayer meetings will be held at the local churches this evening.

The latest victims of the measles are the children of Mr. and Mrs. William Fife of Otis avenue, and Roger Woodward, son of Mr. and Mrs. John Woodward of Government street.

John Parsons has moved into his new house at Kittery Depot. The tenement vacated by Mr. Parsons has been taken by his son, Harlow Parsons, and family, who, for the past few weeks have been staying with Mr. and Mrs. Theodore Parsons of Rogers road.

Miss Addie Eaton has taken employment in the office of George D. Boulter as bookkeeper.

Constitution Lodge No. 88, Knights of Pythias, meets this evening in Odd Fellows' Hall.

The Ladies Social circle of the Second Chrstian church will meet Thursday in the vestry of the church

Stillman Bowden has moved into the house recently vacated by Mr. and Mrs. Harold Leyden.

Joseph Jenkins still remains in poor health at the home of his daughter, Mrs. Everett E. Otis.

Miss Millie Damon, who has been restricted to her home by illness, is much improved and will be able to resume her duties at the beginning of the spring term of school.

Miss Ethel Gerry has resumed her duties in the postoffice after a short vacation.

Charles Gage of Dover was a recent visitor here on business.

A regular meeting of Piscataqua Chapter, No. 90, O. E. S., will be held Wednesday evening in Odd Fellows' hall.

Harry Moulton is restricted to his home at North Kittery by an attack of the grip.

Mrs. Emory Currier still continues to improve from her long illness, and is now able to go out doors a little each day.

The Misses Dorothy and Elizabeth Williams, daughters of Mr. and Mrs. Leslie Williams of Love lane, are ill with the measles.

Word has ben received here of the death of Charles Colburn, in New Jersey. Mr. Colburn was well known here, as he was the son of Rev. E. C. Colburn, a former pastor of the Second Christian church.

Chester Caswell is restricted to his home on Government street with an injured foot, received while at work at the navy yard.

Miss Julia Skinner of the Traip Academy faculty, is passing the spring vacation at her home in South Portland.

The Ladies' Fancy Work Club met this afternoon with Mrs. William Hill at the navy yard.

### Kittery Point

Vandals made their presence known at the Sea Point waiting room of the Atlantic Shore Railway Sunday morning. Every window and casing was smashed out and the building otherwise defaced and damaged. There is no clue to the mischief makers.

Mrs. Adam Luther of Fall River, who was called here by the death of Mrs. Cora Williams, has returned home.

The Christian Endeavor of the


**Dr. Lyon's PERFECT Tooth Powder**

Used by people of refinement in every part of the world where the use of the tooth-brush is known, for Almost Half a Century.


First Christian church will meet this evening at 7.30. Mrs. Howard Collins' class.

Asa Wilson, who has been ill, is improved.

The Ladies' Aid of the First Christian church will meet Wednesday evening with Mrs. J. Fred Dorr. Ice cream will be on sale.

The infant son of the late Mrs. Cora Seaward Williams is thriving, and this far to be a healthy youngster despite the tragedy which ushered in his life.

Robert Carlson has been called to Chicago by the illness of a friend.

Miss Elizabeth Clifford of Portsmouth is sojourning at Frank E. Lawry's.

Clark A. Wyman was called to Lynn Monday by the death of a cousin.

Cecil L. Seaward has concluded his duty in Dover and taken new ones in the bake shop just purchased by his father, Capt. Horace M. Seaward.

Miss Ridie Hobbs of South Berwick is visiting Capt. and Mrs. T. Burton Hoyt who returned Monday from a week end visit in that town.

Mrs. George E. Bliss of Malden is visiting relatives in town.

The next meeting of the K. F. G. Fancy Work club will be held with Mrs. Frank E. Getchell on Thursday afternoon, April 6.

Mrs. Frank Sawyer has returned from Manchester, where she has been spending her vacation.

Mrs. George Lambert and daughter, Miss Eleanor, left Monday to visit relatives in Rastindale.

## OBSEQUIES

### Cora Seaward Williams.

The funeral of Mrs. Cora Seawards Williams, was held at two o'clock on Monday afternoon from the First Christian church at Kittery point, Rev. E. A. Leslie, pastor of the First M. E. church officiating, assisted by Rev. Winifred Coffin, pastor of the First Christian church.

It was one of the most impressive and sorrowful services held in that little church, which was crowded every seat being taken.

Previous to the church service there was a prayer service at the home of her father, Daniel Seaward, on the Post road and this to was largely attended.

At the church were a large delegation from this city including the faculty and pupils of the Plymouth Business school of which she was for two years an able instructor and they also sent a handsome floral piece.

The services by Rev. Mr. Leslie were followed by a service by the Eastern Star, an impressive service.

Interment was in the family lot in the church cemetery and four cousins of the deceased, Cecil L. Seaward, Justin A. Sawyer, Burton W. Sawyer, and Elmer J. Pruett acted as pallbearers.

The floral tributes were numerous in fact the greatest ever seen at Kittery point, completely covering the casket and filling in all of the available room about the casket. They included many handsome set pieces, one from her husband who arrived from Hastings, Neb., Sunday after a long ride across the continent to reach his dying wife. Others were from the Traipe Academy classes, Eastern Star and other organizations.

Undertaker O. W. Ham had charge of the funeral arrangements.

### Mrs. Lucinda M. E. Paraschos.

The body of Mrs. Lucinda M. Evans Paraschos, who died at Hotel Touraine, Boston, March 21, arrived in this city Monday afternoon. Rev. Alfred Gooding held commitment services at the grave. Interment taking place in the Odiorne and Evans lot, under direction of Undertaker H. W. Nickerson.

### Louis E. Rasmussen.

Thebody of Louis E. Rasmussen, who was found dead in Kittery Sunday morning, was sent to his father, Christopher Rasmussen in Superior, Wis., today by H. W. Nickerson.

## SOUTH ELIOT

John G. Tobey, who has returned from Atlanta, Ga., has purchased the Roy Staples place and will make his home there in the future.

Mrs. Ella A. Cole left today on a visit to Cambridgeport, Mass.

Capt. Albert S. Hurst has been confined to his home for several days by illness.

## ON THE U. S. JURY

Frank J. Philbrick has been drawn as juror in the United States court, which opened at Concord today.

For local news read the Herald.

# NEW YORK FIRE HORROR INSPIRES TIMELY WARNING

The Herald is in receipt of the following timely communication:

Editor Herald:—

The terrible loss of life in the disastrous fire in New York on Saturday last, where one hundred and fifty helpless women were either burned to death in the building, or who were dashed to death in the awful leap from the windows of the fiery furnace, a hundred feet to the stone pavement below, and the few from whose agony only death will relieve them, should be a solemn warning to all our citizens in general and to our city council in particular, to guard as far as possible against a similar catastrophe in our city.

It is a well known fact that there are scores of old wooden buildings in various localities within city limits, which are a menace to the safety of our citizens, because of great liability to conflagration. Perhaps nothing can be done except carefully to watch those already built—but it is imperatively demanded in the interest of the public safey that an ordinance be enacted by the present city council prohibiting the erection of any wooden building within the city limits, and that only fireproof shingles shall be used upon the roofs of said houses, under heavy penalty for violation of such ordinance.

Delays are dangerous; do it now.

A NATIVE.

There is such an ordinance forbidding the construction of any wooden building within the so called fire district, comprising the congested business section bounded by Deer, Bridge, Middle, State, Row and Market streets. Violations of it, however, have been made.—Editor.

## LIST OF FLOWERS

Following is a list of flowers at the funeral of Mrs. Cora Seaward Williams on Monday:

Standing Heart, "Girlie," Leo K. Williams.

Standing Star, Eastern Star.

Standing Harp, "P. B. S. class '08, '09, '10 Plymouth Business school.

Basket May Randall, Alice Ryan.

Spray 21 pink roses, Teachers P. B. S.

Spray 21 red roses, Basketball team 1910, P. B. S.

Crescent, Annie Jameson, Mr. E. Jameson, Gordon and James Jameson.

Spray carnations, Mrs. Annie Huff, Florence M. J. E. Carter.

Mound, no card.

Twenty-one pink roses, Mr. and Mrs. William E. Jackson.

Spray Easter lilies, Mark W. Bray, Kathleen Bray, Mrs. Haven Fernald.

Killarney roses, Mrs. Wentworth.

Twenty pinks, tied, Winfield Tobey.

Spray carnations, Helen Seavey Quilting Party.

Spray calla lilies, George Tobey, Perley S. Tobey.

Spray, Mr. and Mrs. Addison W. Tobey.

Twenty-one pinks, tied, Mr. and Mrs. Stanley Segee, Hattie Lewis.

Twenty-one pink carnations, tied, Mr. and Mrs. A. T. Webber and family.

Wreath, First Christian Sunday School.

Twenty-one pinks, tied.

White carnations, J. P. Coleman.

White roses, Mr. Joseph Pruett, Richard Seaward.

White pinks, Mr. and Mrs. Everett Pettigrew, Mr. and Mrs. V. E. Lynch.

Spray Easter lilies and tulips, First Methodist church, North Kittery.

Twenty pinks, tied, Overie Gerry.

Mound, "Cora," Mr. and Mrs. Lawry, Mr. and Mrs. Curtis Chick.

Mound, "Cora," W. C. Williams and family.

Mound, Lillah B. Clough.

Twenty-one White roses, Mr. and Mrs. Samuel Caswell, Mr. and Mrs. Selwyn Caswell.

Spray carnations, Mr. and Mrs. Horace Seawards, Mr. and Mrs. F. E. Getchell, Cecil Seawards, Susie Seawards.

Pink carnations, Oren W. Quimby.

Carnations, pink, Stella Grace.

Twenty white carnations, Mr. and Mrs. Frank Locke.

Cross, Mother and Sister.

Flat basket, Niece.

Mound, Miss Bessie Phillips and Miss Margaret Fletcher.

Crescent, N. E. Emery.

Spray of Pinks, Mr. and Mrs. C. E. Wood, Mr. and Mrs. A. H. Brown.

Spray of white pinks Mrs. Chester J. Wheeler.

Spray of pinks, Mrs. Amee.

Spray of white roses tied with ribbon, Class Mates, T. A. 1907.

Spray of pinks, tied with ribbon, Calvin H. Cobb.

Twenty-one white roses, Alice and William Wardwell.

Twenty-one tulips, Mrs. Anne M. Drew.

White pinks, Capt. Charles Sawyer and family.

Pink carnations, Mr. and Mrs. Elmer Pruett.

Red roses, Mr. Charles Davis, Mrs. E. Warburton.

Twenty-one pink carnations, Mr. and Mrs. A. W. Amee.

Pink carnations, Mr. and Mrs. Roy Norton.

Pink carnations, Mr. and Mrs. Culbertson.

Twenty white carnations, Mr. and Mrs. Frank Blake.

Torturing eczema spreads its burning area every day. Doan's Ointment quickly stops its spreading, instantly relieves the itching, cures it permanently. At any drug store.


**ROYAL BAKING POWDER**

*Absolutely Pure*

The official Government tests show Royal Baking Powder to be an absolutely pure and healthful grape cream of tartar baking powder, and care should be taken to prevent the substitution of any other brand in its place.

With no other agent can biscuit, cake and hot-breads be made so pure, healthful and delicious.

Royal Baking Powder costs only a fair price per pound, and is cheaper and better at its price than any other baking powder in the world. It makes pure, clean, healthful food.

*Royal Cook Book—800 Receipts—Free. Send Name and Address.*

ROYAL BAKING POWDER CO., NEW YORK.


## TROUBLE AT DEERFIELD

### Local Officers Called There to Make Investigation.

Deputy Sheriff W. B. Shaw was called to Deerfield today to investigate one or more cases which have been reported to the county authorities.

Woman loves a clear, rosy complexion. Burdock Blood Bitters purifies the blood, clears the skin, restores ruddy, sound health.


**THE RALSTON SHOE**

NONE BETTER FEW AS GOOD

A Ralston Shoe window full of the latest Spring styles of Ralston footwear. If you try one pair you will always be a customer.

Prices $4.00, $4.50, $5.00

Call and let us show you the Ralston Shoe.

N. H. BEANE & CO.,
5 Congress Street,
OUTFITTERS.



$1.00 $1.00

**The VACO Bottle**

Keeps Liquids Hot 24 Hours
Cold 72 Hours

A. P. WENDELL & CO.,
2 MARKET SQUARE.

$1.00 $1.00

# VETERAN CONDUCTOR IS DEAD

Charles Wesley Abbott, the veteran railroad conductor, who was a familiar figure to thousands who traveled to the White mountains, died early Monday at his home in Wolfboro. He was 77 years of age, and for more than 50 years he had been an employe of the Boston & Maine railroad. "Uncle Wesley" he was called by the hundreds who knew him, and he liked it better than the formal title of Mr.

Mr. Abbott was a native of Somersworth. He received his early education in the public schools of his native town, and when only 15 years old hired out as a farm hand with Ezra Harding of Wolfboro, receiving $42 for six months' work.

After working for Mr. Harding two seasons Mr. Abbott went to Boston, and for a short time drove a cab. While in Boston he became homesick, but rather than go home he decided to go to North Bridgewater, now Brockton, and secure work. There he was employed for two years in a livery stable.

The illness of his mother caused him to return home, and after her death he went to Wolfboro and Union, where he worked until April 7, 1858, when he entered the employ of the Great Falls & Conway railroad as a brakeman, under conductor George Beachman. For nearly 10 years he ran in that capacity on mixed passenger and freight trains between Union and Somersworth, making two trips each way.

In reating his early railroad experiences once conductor Abbott said:

"Railroading in those days was not what it is now. If we got off the track we got on the best way we could, as we had no wrecking trains to assist us. In the winter time, if we got snowbound, there was no means of letting the people known where we were stalled, as there was no telegraph or telephone communication in those days.

We had no snowplows, and many a time in winter, with the thermometer below zero, the fireman, H. P. Gillman, and mysef have ridden on the front of the engine, each holding a shovel ahead to clear the snow off the track. This was not a pleasant task, but it was better than getting snowbound and remaining so for several days.

In the early 60s Mr. Abbott by his presence of mind, saved a number of possengers' lives and also saved the railroad company a good sum of money.

His train, which consisted of an engine and tender, two wood cars, was crossing the bridge over the Salmon Falls river. The engine and two wood cars were on the bridge when Mr. Abbott saw that the bridge was being carried down the stream. He at once pulled the coupling pin between the baggage and wood cars and applied the hand brake. The engine and wood cars went into the river, but the baggage and passenger cars remained on the land, and not one of the passengers was injured.

After the death of conductor Beachman in 1866, Mr. Abbott was promoted to conductor, and for years ran the train between Wolfboro and Portsmouth. During the summer months his run was from Conway Junction to Intervale Junction in the White Mountains.

He served under three managements, the Great Falls & Conway, the Eastern and the Boston & Maine.

Mr. Abbott was careful and considerate, and he prided himself on the fact that during his long service he had never had a passenger killed, although in the early days of the Great Falls & Conway railroad accidents were numerous.

### HISTORIC TEXAN CANON "CAPTURED" BY INSURRECTOS.

The "blue whistler," the old brass McGinty club cannon which has been guarding the city hall, has been stolen. It disappeared late Friday night and was last seen skidding along behind an automobile which was speeding down the county road presumably on its way to join the nsurrecto army as the first unit of an artillery force.

The cannon which is the property of the Pioneer's association, ha been standing in the small park west of the city hall since the 1910 annual picnic of the Pioneer's association. At the picnic the cannon was on display at Washington park. It had been taken from the rear of D. W. Reckhart's assay office for this annual occasion and afterwards was placed in front of the city hall as a relic of the old El Paso. When the insurrecto trouble started a strong chain was placed around the canon and it was fastened to the drinking fountain. This chain was no hindrance to the kidnappers of the old cannon, however, for it was missing Saturday morning when the city hall employes came to work.

#### Were Originally U. S. Artillery.

The stolen field piece was originally a part of the United States federal artillery, which participated in the battle of Val Verde, near San Marcial, N. M., during the Civil war. It was made in 1876 in the Springfield, Mass., arsenal for the use of the United States government. It was sent to the southwest with the United State artillery troops at the beginning of the civil war, according to D. W. Reckhart. It was captured with its mate, the five pounder, by Maj. Teal, in command of the Confederate forces at Val Verde. A number of the cannon which were captured by the Confederates were buried in New Mexico, as it was impossible to transport them. The "blue whistler," a name the federal soliders had given it because it emitted a blue smoke and the ballse whistled loudly when it was discharged, was not among those buried, and after the war it was brought to El Paso and sold at auction by the United States government.

#### Bought for Maximilian.

Samuel and Joseph Schutz, thinking that they could dispose of the field piece to the army of emperor Maximillian, the operating in Mexico, bought the two cannon, paying $1000 each for them, according to Mr. Reckhart. The Maximillian war in Mexico was stopped by president Juarex and the expected sale of the brass pieces was called off. The cannon were then stored in the basement of the building which stood where the Longwell stables now stand, and left there until they were presented to the McGinty club by Joseph and Samuel Schutz and were made a part of the McGinty artillery, the other field piece being a steel cannon which was made by W. N. Small from a piece of steel shafting. These cannon were used for firing salutes by the McGinty club.

When president Benjamin Harrison and president McKinley were in El Paso, the artillerymen of the famous El Paso organization loaded the old guns to the muzzle and fired a presidential salute that is still rumbling around in the Franklin mountains, the McGintiites say.

#### Fired When War Declared.

The last time the cannon were fired was when president McKinley declared war in Spain. Seventeen minutes after the declaration of war was signed by the president, the McGinty club met in a body on McGinty hill and fired the old field pieces until they were so hot they could not be handled.

After the McGinty club disbanded in 1903, the two big brass cannon were presented by the McGinty club to D. W. Reckhart, its president. The five inch gun and the small steel one which is the personal property of Mrs Reckhart, were placed on exhibition at the Pinoneer's exhibt in the chamber of commerce. On the muzzle of the five inch gun are dark stains which, it is claimed, are the bloodstains caused by a federal lieutenant falling across the muzzle at the battle of Val Verde.

Pictures of the old cannon are hung in the Inn restaurant on the plaza. These pictures show the McGinty club standing back of the old guns on the occasion of an annual picnic and McGinty hill celebration. A picture of the crowd that fired the salute when the Spanish war was declared also for attaching it to the cassion old time pictures.

#### May Lose the Old Gun.

Fear is expressed that the gun, worn with age and exposure to the elements, may shoot from the wrong end. However, there is some doubt as to it ever being put to this use, owing to the fact that there is much water in the river, and if those who took it intend to smuggle it across the border they may lose it in the river bed.

Still others express the belief that it was a practical joke set on foot by some joy riders and that the gun will be found down the valley somewhere.

The big brother of the city hall cannon is in the basement of the chamber of commerce, where the Pioneer's association has an exhibition of early El Paso relics. The one at the chamber of commerce is a five inch bore brass barreled gun for shooting grape and canister. It is mounted on rickety old wheels with a beam protruding behind for balancing it and also for attaching it to the casson when it is being moved. The wheels of the old cannon are rotting away and a number of the spokes have fallen out.

#### Sees Cannon Being Stolen.

J. E. Mater, a mining man who was coming to El Paso from down the valley early Saturday morning, saw the city hall cannon rocking along behind a big black automobile about 2:30 a. m. He passed the automobile artillery division of the insurrecto army below Washington park. The cannon was hitched on behind the automobile, in which six men were riding. There were no lights burning and he could not see the faces of the men in the car. He recognized the gun as the one which has been standing peacefully in the city hall park. He came to town to investigate and found that the cannon was missing and notified the police.—El Paso Sunday Herald.

### BENJ. F. NEALLY DEAD.

Ex-Mayor of Dover, N. H. Was Identified With Many Eenterprises of Adopted City.

Ex-Mayor Benjamin F. Neally died Monday noon at his home on Silver st., Dover, after a month's illness.

Benjamin Frank Neally, ex-mayor of Dover, and for more than half a century one of the most prominent citizens, was born at South Berwick, Me., Oct. 24, 1839. He was the eldest son of Benjamin Mason and Abby [illegible] Neally, and sixth in descent [illegible] ham Neally of Scotch ancestory, who came to this country from Londonderry, Ire. in 1718, and in 125 settled in Nottingham, N. H.

Mr. Neally's great-grandfather, Serkt Joseph Neally, earned distinction in the revolutionary war. He was a member of Col. Scannell's New Hampshire regiment and participated in many of the boodiest battles from Stillwater to Yorktown. Mr. Neally's maternal ancestors were among the earliest setters of Kittery, Me.

After obtaining an education in the South Berwick, common schools, Mr. Neally, at the age of 18, came to Dover and entered the dry good business. He continued in it with marked success 38 years, retiring in 1894 and relinquishing the business to his brother, Ex-Mayor John M. Neally, who was long associated with him in it.

Mr. Neally was identified with nearly all the important enterprises of his adopted city. He was one of the organizers of the Dover navigation company, which was incorporated in 1875, and ever since then, until his death, he served as its secretary-treasurer. He was a director of the Dover national bank nine years, retiring in 1885. Ever since then, until his death, he was a director of the Strafford national and a trustee of the Strafford savings bank and vice president of the latter for several years past. He was He was president of the Masonic building association and a trustee from its start, and was a member of the old board of trade, which started many of the city's industries.

In politics Mr. Neally was a staunch republican and was honored with these offices: Representative to the legislature in 1885, state senator from district 23 in 1887 and mayor of Dover in 1889-90. After the death in 1895 of Isaac F. Abbott, the defaulting cashier of the Dover national bank, who was then city treasurer, Mr. Neally served several years as city treasurer.

### CLEAN JOURNALISM

Lecture Under Auspices of the Christian Science.

A good sized audiece were present at the Christian Science hall on Monday evening, and heard a lecture on "Clean Journalism." It was the same lecture that was given last night in ninety towns and cities in New England under the auspices of the Christian Science.

The lecture was read by Mr. Reynolds the first reader of the Manchester church and it was interesting. The lecture was on the line that clean journalism as they termed it, was possible inasmuch as it had been adopted successfully by their organ, that the papers of today were too much formed by the advertising and had fallen from the high plane of years ago.

### ANOTHER BIG CLASS.

Elks Add More Members and Have a Good Time.

There was a special meeting of the Portsmouth Lodge of Elks on Monday evening at which time a special class of fifteen candidates were initiated.

This was followed by a banquet and a social hour. Fred C. Berry catered.

**Alcohol** Not a drop of it in Ayer's Sarsaparilla. No alcohol habit. No stimulation. Ayer's Sarsaparilla is a tonic, a regular tonic. It tones up, restores healthy activity. Consult your doctor freely about using it. Do as he says. J. C. Ayer Co., Lowell, Mass.

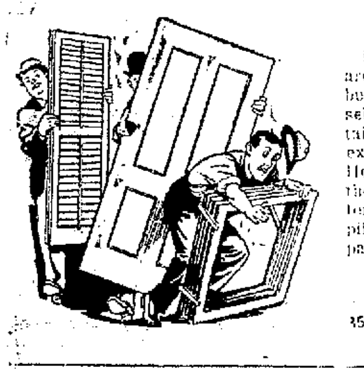

THE FINISHING TOUCHES

BLINDS, DOORS AND SASHES are here in stock for every kind of building and in every size. You can select here the best mill-work obtainable anywhere and be sure of its excellence in material and make. Here you will also be able to select the most artistic and substantial interior and exterior work. Arches, pillars, columns, capitals, grille paneling, etc.

ARTHUR M. CLARK.
35-37 Daniel St., Portsmouth, N. H.

BEFORE SUMMER BOARDERS COME

It will pay you to have your rooms neatly papered and the paint touched up. We've attractive bed room papers from 10 cents the roll up. Paint in convenient press top cans. We'd be glad to estimate on doing the work, too.

F. A. Gray & Co., 30-32 Daniel St,
Paints and Wall Papers

Farms for Sale
Large and Small.
Village Property in Kittery, Eliot and York.
Farms Bordering on Water.
Bungalow Lots.
Easy Terms.
George O. Athorne
Kittery, Me.
TELEPHONE
Office 351—13 House [illegible]

JOY LINE
BOSTON
$2.40 AND BOAT
TO NEW YORK
Via Boat and Rail
Modern Steel Screw Steamships
Georgia and Tennessee
Daily except Sunday between Providence and Pier 19, East River, N. Y.
New Management. Improved Service
CITY TICKET OFFICE
Washington Street, Boston

George A. Jackson,
CARPENTER
AND
BUILDER,
Jobbing of all kinds promptly attended to
No. 6 Dearborn Street

First National Bank
of Portsmouth
New Hampshire
U. S. DEPOSITORY
J. K. BATES
President
C. A. HAZLETT
Cashier
Safe Deposit Boxes For Rent

7-20-4
Largest Selling Brand of 10 cent Cigars In the world.
*ENOUGH SAID*
Factory, Manchester, N. H.

RED SEAL
Batteries
Equal to any on the market
With either Screw or Spring connections.
FOR SALE BY
W. S. Jackson
Vaughan's Old Stand, 111 Market St.

Stop! Look!! Listen!!!
50 more of those nobby new Ladies' Suits on sale for........
$5.98
AMERICAN CLOAK CO.,
17 Daniel St.

H. W. NICKERSON,
Undertaker and Licensed Embalmer,
Office - 5 Daniel Street,
PORTSMOUTH, N. H.
Residence 45 Islington St.
Telephone at Office and Residence.

Italian Red Wine
for Family Use
Imported and Domestic Wines
Bottled Ale and Lager for family trade
Olive Oil Unexcelled
Wholesale and Retail
JOSEPH SACCO,
110 Market Street.

BIG G Trade Mark
CURES in 1 to 5 days. Guaranteed not to stricture. THE EVANS CHEMICAL CO, CINCINNATI, O. U. S. A.
MEN AND WOMEN.
Use Big G for Inflammations, irritations or ulcerations of mucous membranes. Painless, and not astringent or poisonous.
Sold by Druggists, or sent in plain wrapper, by express, prepaid, for $1.00 or 3 bottles, $2.75.
Circular sent on request.

# ONE KILLED AND THREE INJURED

## Accident at the Amoskeag Causes Great Damage.

Manchester, N. H., March 27—One man was killed, three seriously and probably fatally injured, of whom one since had died, and six sightly injured as a result of a blowing out of a heavy steel cap from the end of an extension of a 20-inch steam pipe on which there was a pressure of 170 pounds, at the Amoskeag corporation plant at 6.45 tl's morning.

The dead and injured were: dead, James Cassidy, helper and Rollin Crawford, 31, of Dorchester, Mass. Seriously injured, Frank Dyer, 18, internal injuries from inhaling steam, and James McFarland, 41, burned internally and about the head. Slightly injured Carter Webster, electrical engineer, Aex Pettigrew, steam engineer; Emil Bruton, piper; Walter James, helper; Benson B. Dyer foreman, and Edgar M. Carr, piped.

This pipe is used for the transmission of motive power to the Langdon mills, 1500 feet distant, and is usually subjected to a pressure of from 150 to 180 pounds. It was being subjected to a presure of 170 pounds, when the cap blew off. The pipe is made of seamless drawn steel, and ran the length of the basement of the power house of the notbern division of the Amoskeag company. The basement in which the pipe was located is eight feet posted, and above it is an engine room, 150 by 69 feet, and fully 20 feet posted. In this room are two large turbine electrical engines which furnish power for the electrical equipment of the mills.

The pressure of the escaping steam was such that it instanty filled the entire basement, and then lifted the heavy hardwood flooring above where nearly a dozen men were employed. Cassidy, who was killed, was lifted bodily into the air for at least 15 feet and fell with a terrific force. He was badly burned, but it is not known whether the steam or the fall killed him. Dyer had been sent to the basement door to unlock it when the explosion came. He was thrown through a window and fell in the canal raceway from which he was rescued. The men at the east end of the room fared no worse, as the team escaped in that direction. They were blinded, and only escaped from the room by feeling their way to the windows and breaking the glass. Foreman Dyer and Carr escaped through a door.

Acts of heroism were performed by Alex Pettigrew and Cater Webster, the two engineers. Pettigrew felt his way to the door of the connecting boiler house, and, reaching the boilers, shut off the steam and thereby undoubtedly saved severl lives. Webster crawled on the floor of the power house to the electrical engines and shut off the power. Both of these men will survive their injuries.

### GIVEN A SILVER SERVICE

Telephone Company Employes Generously Remember Miss Marie Kennerson.

Miss Marie Kennison, for several years a telephone operator at the telephone company's central office, will this week complete her service with that company and will shortly be married.

Monday Miss Kennison was called into the operators retiring room and presented in behalf of the employes of the central office, with a handsome silver service, a chafing dish with a fork and spoon and a butter knife, sugar spoon and tea strainer to go with the service. It was a handsome remembrance on the part of her friends and Miss Kennison for a time was too overcome to respond.

### STATE PRESS ASSOCIATION

Today occurs the annual meeting and banquet of the New Hampshire Press Association at Manchester.

### FORMER HIGH SCHOOL TEACHER RESIGNS PLACE

Charles H. Morse, superintendent of Portland schools since Dec. 1, 1909, and formerly a teacher in the Portsmouth High school, tendered his resignation to take effect June 30, at the meeting of the school board in that city Monday evening, and while no action was taken it will undoubtedly be accepted. Mr. Morse came to Pohtland from Medford, Mass., where he had been superintendent for fourteen years.

Doan's Regulets cure constipation, tone the stomach, stimulate the liver, promote digestion and appetite and easy passages of the bowels. Ask your druggist for them. 25 cents a box.

Read the Herald


PORTSMOUTH THEATRE
F. W. HARTFORD, MANAGER.
A Great Bill
Entire Week of March 27
Except Saturday, April 1
BIG VAUDEVILLE
--- AND ---
PICTURE SHOW
VICTORINA HINDOO TROUPE OF AMERICA
In a Series of the Most Beautiful and Bewildering Acts.
Price 10c
A Few Reserved Seats 20c
Matinees at 2.30. Evenings at 7.30.
MATINEES AND EVENINGS



Ask the Gas Man About That House Piping Proposition
You Can't Afford To Let It Go By


## Theatrical Topics

LOUISE GALLOWAY IN THE LOTTERY MAN.. MUSIC HALL, SATURDAY, APRIL 1.

Cyril Scott in "The Lottery Man" will be the attraction at Music Hall April 1.

"The Lottery Man" is a farce by Rida Johnson Young and was produced by the Messrs. Shubert last year at the Bijou Theatre, New York where its success was so pronounced that it remained there for the greater part of the season. It is now being seen entour in the Shubert theatres and has just closed a very successful engagement at the Majestic Theatre, Boston and comes here with the same excellent cast and production intact. The humor of "The Lottery Man" is irresistable. Cyril Scott in the title role plays with a deft touch of comedy which carries the piece a long way toward its wonderful success. He has the part of a reporter who offers himself as a prize in a lottery which is conducted by his paper for the purpose of gaining circulation. Although in love with the girl whom he has met since the inauguration of the lottery, the reporter losesh imself to another, but happily a means is found of wresting the winning ticket from the haggard but hopeful female, she receiving in return a money settlement. Prominent in the supporting company is Helen Lowell who is well remembered as the Miss Hazy of the original "Mrs. Wiggs of the Cabbage Patch."

Cyril Scott will come to Music Hall under the dirsction of the Messrs. Shubert in Rida Johnson Young's breezy farce comedy "The Lottery Man," which scored a phenomenal success last season in New York and which has just concluded a highly prosperous engagement at the Majestic Theatre, Boston. The star appears as a reporter, who becomes a prize in a lottery conducted by his paper. An old maid named Lizzie wins him, but it is later proved that the winning ticket didn't belong to her after al, and he finaly gets the girl of his choice. Helen Lovell, who is best remembered as the Miss Miss Hazy of "Mrs. Wiggs of the Cabbage Patch, plays Lizzie. The original company will be seen here, others players of prominence being Louise Galloway, Ortha artlett, Annie Dickenson, Mary Leslie Mayo, Robert McKay, Harry Hornton and Wallace Sharpe.

### Three Twins.

What is promised as the real theatrical event of the season is the forthcoming engagement of Jos. M. Gaites' musical comedy "Three Twins" with Clifton Crawford and the original New York company at Music Hall.

"Three Twins" is a combination of everything desirable in musical comedy. Rarely is so much good material concentrated in one frothy musical comedy. Here there is no end of cleverness and originality and at the same time enough plot to hold it all together and command unflagging interest until the fall of the curtain.

"Three Twins" is adapted from Mrs. Pacheco's "Incog. "It is the story of a determined youth bent on marrying the woman of his choice, but who, naturally, is not the selection of the father. Not succeeding, he decides to disguise himself after a photograph he finds on the beach, and so persuade his irate father to give his consent. The photograph happens to be that of a married man, just convalescing from a nervous attack and returning from a sanitarium in search of his wife. He also has a twin brother, who is engaged to a girl at the same resort and who opportunely arrives upon the scene. So the three meet, and many screaming situations are created. Finally the unfortunates are landed in a neighboring asylum, and the faithful wife, the loving fiance and the confused sweetheart arrive ot visit their individual interests that seem so suddenly to have become one and the same. hTe father and other principals arrive also, and things are straightened out most satisfactorily.

Clifton Crawford, the inimitable young Scotch comedian, who takes the part of the determined suitor, deserves marked credit. His monologue is distinctly original, and his English manner is not the usual boring imitation, but this time novel and clever, with no exaggeration. He dances and sings, and, in fact is unusually pleasing. Miss Daisy Leon the sweetheart, Joseph Allen the irate father, Della Niven the "cheerful weeper," and Elsie Mynne the General's ward; Hugh Fay, Russel Lennon, Ralph Locke and George Herbert are in the cast of principals and last but by no means least Mayme Gehrue, the famous "Yama Yama Girl."

### THE BATTLESHIPS ON SOUTHERN DRILL GROUNDS

Washington, March 27—Six battleships, including the New Hampshire, whose 12-inch guns destroyed the old battleship Texas last week, went to sea yesterday from Norfolk and today begins firing at targets off the Southern drill grounds. Preceding the battleships to sea, the Leonidas went out towing targets that were constructed at the Norfolk navy yard. The targets, made of canvas, supported by wooden masts on a raft, like a float, will be towed before the guns of the battleships by the Leonidus. Some of the targets are 300 feet long. On the canvas is painted outlines of a ship, and the gunners are expected to pick out vital spots and riddle "her." For the best record made during these tests the government will award prize money, and to the gun crew making the best record of all ships will get the title of "best shots in the navy." Five other ships that were in the roads last night are expected to weigh anchor and proceed to sea to take part in the shooting.

By striking some hidden object in Chesapeake bay during the firing upon the old battleship Texas, the battle ship Rhode Island broke one propeller blade and bent another. The ship went into the dry dock here yesterday. A new propellor was ordered from New York, and until it arrives the ship will remain in the dry dock. She is expected to join the fleet this week.

Night spotting will be engaged in by the other vessels of the fleet at convenient times betwen now and April 1, when battle practice will begin. The vessels which will run in and out from Norfolk also will have bore sighting when on the Southern drill grounds. The night spotting for the probably will begin next Monday. In this the "torpedo defense battery" of the various vesels, or in other words, the 6-inch battery, will be used, along with the searchlights. Two stations will be established and firing will be at raft targets about twenty feet high. During May and June the four divisions of the battlehips fleet will have divisional cruising and exercises, the divisions being separated for the purpose of biving division comanders opportunity for independent command. The third division, made up of the Minnesota, the Vermont, the Mississippi and the Idaho, will go to the Gulf of Mexico for exercises in May and June. The Idaho will be sent to the Mississippi River about May 10 to take up a trip up the river as far as Natchez and Vicksburg.

Discussion of the result of the shooting up of the old Texas was lively among the officers of the fleet. Probably more attention was paid to the fate the conning tower, with its 11-inch armor, met. There was no evity in its dsscission, especially when it became known that one of the first shots fired landed inside of the tower and burst, doing the major part of the damge to this most important part of the vessel. When the firing ceased and a final inspection of the torn and attred hulk was made, officers, tunned by the chaos produced by the New Hampshire's shots, gazed at the conning tower wreck with almost unbelieving eyes. It had been literally cut in two and the upper part had fallen forward to the deck. Here the thick armor had been torn and twisted asif so much paper.

The Massasoit Tribe No. 16, Improved Order of Red Men, are to observe their twenty-third anniversary on Thursday evening, with a concert and dance. Invitations are now being issued by the members.

There was a meeting of the police commissoners on Monday evening with routine work.

### MODERN HAIR DRESSING

has played havoc with the tresses of the fair sex, and druggists everywhere comment on the fact that they are selling large quantities of sage for making the old fashioned "sage tea," such as was used by our grandmothers for promoting the growth of their hair and restoring its natural color. The demand for this well known herb for this purpose has been so great that one manufacturer has taken advantage of the fact, and has placed on the market an ideal "sage tea," containing sulphur, a valuable remedy for dandruff and scalp rashes and irritations. This preparation, which is called Wyeth's Sago and Sulphur, is sold by all leading druggists for 50 cents and $1 a bottle, or will be sent direct by the Wyeth Chemical company, 74 Cortlandt St., New York City, upon receipt of price.


Worms

"Cascarets are certainly fine. I gave a friend one when the doctor was treating him for cancer of the stomach. The next morning he passed four pieces of a tape worm. He then got a box and in three days he passed a tape-worm 45 feet long. It was Mr. Matt Freck, of Millersburg, Dauphin Co., Pa. I am quite a worker for Cascarets. I use them myself and find them beneficial for most any disease caused by impure blood." Chas. E. Condon, Lewiston, Pa., (Mifflin Co.)

Pleasant, Palatable, Potent, Taste Good. Do Good. Never Sicken, Weaken or Gripe. 10c, 25c, 50c. Never sold in bulk. The genuine tablet stamped C C C. Guaranteed to cure or your money back. 921


## CLASSIFIED ADS.

FOR SALE, WANTED, TO LET, LOST, FOUND, Etc.,

Why not exchange or sell your Piano for 40 cents?—It is work for a Want Ad.

1 Cent a Word Each Insertion

3 LINES ONE WEEK 40c

### WANTED

WANTED—Young men in different towns to learn Detective Business. Big money made by active men. Work will not interfere with present employment. Postoffice Box 2021, Philadelphia, Pa. 1w,m25

WANTED—A thoroughly experienced second girl. Apply Mrs. H. J. Robertson, 44 Pleasant street. c1wm28

Wanted—Two or thre rooms for light housekeeping. Address F. Cruise, U. S. S. Wisconsin. ch1ws

WANTED—Good rugged woman to do cleaning from 8 to 1 p. m. daily Apply at this office. chtf

TEACHERS WANTED—Are you looking for a more desirable position this spring? Write us; we can tell you how to find it. Good opportunities for inexperienced teachers. New England Teachers' Agency, Dept. C, Y. M. C. A. Bldg., Portland, Maine.

### TO LET

TO RENT—Store in Old Custom House, in Penhallow St., with basement. Apply to James H. Dow, Chapel St.

TO LET—Tenement of five rooms, steam heat, $13.50 per month. Ready March 22. Inquire at this office.

TO LET—Two large rooms, suitable for office use. Apply 25 Market St., up one flight. 1m,m3

### FOR SALE

FOR SALE—In South Eliot, Me., a beautiful summer home containing one acre more or less, and buildings thereon, fruit trees and nice well of water. Best summer home on the banks of the Piscataqua river, with good water and land privileges. Apply to Samuel A. Staples, South Eliot, Me. rc, m22,1m

FOR SALE—Summer cottage of five rooms, known as Shag Rock, in Newington, on the banks of the Piscataqua, two minutes walk from railroad station. Apply to J. Edward Pickering, Portsmouth, N. H. chm17,2w

FOR SALE—House lots on Lincoln avenue, most desirable location. Inquire at this office. chtfj17

FOR SALE—A two tenement house with stable. This property will make an excellent home for some one, and with privilege of renting other half Inquire at The Herald office. jy30tf

### LOST

LOST—March 23, one pair skids, painted red, between Wood Brothers office and South Ward Room. Finder return to Wood Brothers, 29 Congress street and receive reward. h ch3tm28

LOST—Tuesday morning, March 21, a green and white enamel seal pin. Finder please return to this office. thch,m22.

### MISCELLANEOUS

W. T. LUCAS, dealer in Yankee notions and second-hand goods of every description. Telephone 734-L, 14 Penhallow St., Portsmouth, N. H. Furniture bought and sold. tf,a1

DANCE HALL— known as Freeman's annex, now ready and in perfect condition, suitable for dancing banquets, etc. Inquire H. J. Freeman. a1m

ANTIQUE FURNITURE and Old Books. A. J. Rutledge, 53 Columbia street, Portsmouth, N. H. chtfj2

OLD RAGS, RUBBERS—I pay the highest market price, wholesale or retail for clean rags, price now 1c lb.; rubbers 7 cents. Julius Gouse and Sons, 27 Hancock St., Telephone 849-L. chp1,6mo

There were six lodgers and two drunks on the police blotter last evening.


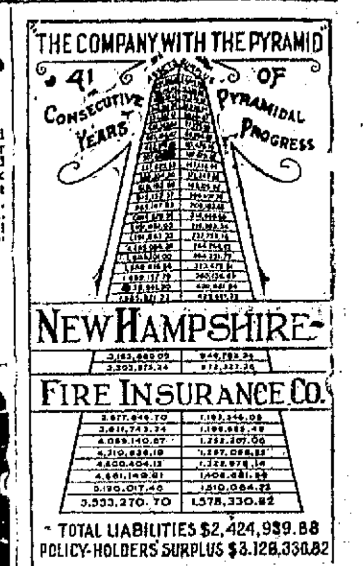



## BOSTON AND MAINE RAILROAD TIME TABLE In Effect Oct 11, 1910.

Trains from Portsmouth for Boston—3.10, 6.25, 7.25, 8.20, 10.27, 10.55 a. m.; 1.45, 3.12, 4.57, 6.27, 7.35 p. m., Sundays—3.10, 8.00, 11.00 a. m.; 1.39, 5.00, 7.00 p. m.

Boston for Portsmouth—7.30, 8.40, 9.00, 10.10 a. m.; 12.50, 1.30, 3.30, 4.56, 6.00, 7.30, 10.00 p. m. Sundays—4.01, 8.20, 9.00 a. m.; 1.15, 7.00, 7.30, 10.00 p. m.

Portsmouth for Portland—9.53, 10.45 a. m.; 2.43, 9.17, 11.40 p. m. Sundays—8.05, 10.48 a. m.; 9.15, 11.45 p. m.

Portsmouth for Dover—5.55, 9.46 a. m.; 12.20, 2.40, 5.22, 9.10 p. m. Sundays—8.25, 10.50 a. m.; 9.10 p. m.

Dover for Portsmouth—6.50, 10.00 a. m.; 1.08, 4.25, 6.55 p. m. Sundays—7.30 a. m.; 1.00, 9.55 p. m.

Portsmouth for Manchester and Concord—8.35 a. m.; 12.24, 5.25 p. m. Sundays—7.35 p. m.

Concord for Portsmouth—7.30, 10.25 a. m.; 3.30 p. m. Sundays—8.23 a. m.

Portsmouth for Somersworth and Rochester—5.55, 10.23 a. m.; 2.40, 3.56, 5.37 p. m. Sundays—8.25, 10.50 a. m.

Portsmouth for North Conway and Intervale—10.20 a. m.; 3.06 p. m. Sundays—8.05 a. m.

Intervale for Portsmouth and Boston—7.28 a. m.; 4.05 p. m. Sundays—4.30 p. m.

Portsmouth for Wolfboro—10.20 a. m. 3.06, 5.30 p. m.

Connections at Rockingham for Lawrence, Exeter and Haverhill, at 9.07 a. m. and 12.15, 1.52, 5.52, 7.21 p. m.

### NAVY YARD FERRY TIME TABLE

Leave Navy Yard—7.50, 8.35, 9.15, 10.00, 10.30, 11.15, 11.45, a. m., 1.05, 1.35 2.15, 2.45, 3.20, 4.00, 4.20, 4.40, 5.00, *6.00, ||7.45, p. m. Sundays—10.00, 10.15 a. m.; 12.15, 12.35 p. m. Holidays—9.30 10.30, 11.30 a. m.

Leaves Portsmouth—8.25, 8.45, 9.30, 10.15, 11.00, 11.34 a. m.; 12.15, 1.15, 1.45, 2.30, 3.00, 3.40, 4.10, 4.30, 4.45, 5.40, 6.10, ||10.00 p. m. Sundays—10.07, a. m.; 12.05, 12.25, 12.45 p. m. Holidays—10.00, 11.00 a. m.; 12.00 m.

*May 1 to October 15.
||Wednesdays and Saturdays.

Capt. Marbury Johnson, Captain of Yard.
Approved: Capt. F. A. Wilner. Commandant.


"QUEEN OF SEA ROUTES"
Merchants' and Miners' Trans. Co. Steamship Lines
From Boston and Providence to Norfolk, Newport News and Baltimore.
Most popular route to tAlantic City, Jersey Coast Resorts, Old Point Comfort, Washington, and the South and West.
ACCOMMODATIONS AND CUISINE UNSURPASSED
Send for Booklet.
James Barry, Agt. C. H. Maynard, Agt.
Providence, R. I. Boston, Mass.
W. P. Turner, P. T. M.
General office, Baltimore, Md

Burglary Insurance
For Dwellings and Stores
Policy pays for Property Stolen and also Damage to Building. Rates Low.
John Sise & Co.,
NO. 3 MARKET SQUARE,
PORTSMOUTH, N. H.

F. S. TOWLE, M. D.,
350 State Street Portsmouth, N. H.
PHYSICIAN AND SURGEON
OFFICE HOURS
From 8 a. m. 1 to 4 and 7 to 8 p. m.

In adapting figured or plaid materials many pretty effects may be obtained by using plain cloth in combination.

**One-Piece Percale and Gingham House Dresses**

are made with a contrasting color and self color buttons. Often all over embroidery or lace for finishing is used.

See Pattern department, also Fabrics on Dress Goods and Wash Goods Counters.

**THE D. F. BORTHWICK STORE**

# HIGH SCHOOL SENIOR ITINERARY

## Schedule of Graduating Class On Coming Trip To Washington

The following is the itinerary of the senior class of the Portsmouth High school which has been arranged through ticket agent D. B. Cutter of the local ticket office of the Boston and Maine railroad.

The trip is not confined to the school class and anyone wishing to make the journey is welcome to go in the class.

**Friday, April 21.**

Departure from Portsmouth will be via the Boston and Maine railroad at 3.12 p. m., arriving Boston 4.45 p. m. Keys to staterooms distributed on train en route. Due Fall River wharf 7.20 p. m., leaving on steamer at 7.40 p. m. Staterooms included.

**Saturday, April 22.**

Breakfast served at special tables in the main dining room. A most enjoyable view is obtained from the steamer as it enters the harbor in the early morning. Due Pier 19, North iver, at 7 a. m. Transfer to Jersey City in season to leave via the Pennsylvania railroad 8.18 a. m., arriving Broad street station, Philadelphia, 10.23 a. m., where automobiles will be found in readiness to transfer party to the United tSates mint, where visit will be made, thence to Green's hotel, corner of 8th and Chestnut streets. Here luncheon will be served, after which autos will be taken for little sightseeing tours and party landed at the Broad street station. Departure will be at 3.20 p. m. via the Pennsylvania railroad, arriving at Washington 6.25 p. m. Transfer by special automobiles to the famous Congress Hall hotel, rooms and meals for the entire stay.

**Sunday, Monday and Tuesday, April 23, 24, and 25.**

In Washington, with headquarters at Congress Hall hotel. Opportunity to visit the many points of interest in and about Washington.

**Wednesday, April 26.**

Leave Washington via the Pennsylvania railroad from Union station 9.10 a. m., arriving Hudson Terminal, New York 2.02 p. m. Automobiles will meet party and transfer them to the Broadway Central hotel for American plan accommodations, (rooms and meals.) Special theatre party at the Hippodrome will be made up for the evening performance for members of the party signifying their intention of attending and notifying the leader of the party.

**Thursday, April 27.**

In New York. The forenoon spent in individual sightseeing. At 2.30 p. m. party leaves hotel in special sightseeing automobile for tour of upper New York, Central Park, Morningside Heights, Grant's Tomb, etc., and is landed at the Fall iver Line pier in season to leave at 5.00 p .m. Staterooms included.

**Friday, April 28.**

Due Fall River early in the morning. Leave on the 6.40 a. m. express, due South station, Boston, at 8 a. m.

Akerman, who sold the second highest number of tickets for the annual ball. Councilman William J. Littlefield sold 112 tickets and Mr. Akerman seventy-five.

### PERSONALS

Miss Mamie Danielson is ill with pneumonia.

Deputy Sheriff Wilbur B. Shaw is in Deerfield today on business.

Miss Marie Caldwell of Lewiston is visiting relatives in this city.

Mrs. William J. Rogers is visiting relatives and friends in Kingston.

Miss Ella F. Kennedy of Walpole is the guest of relatives in this city.

Miss Laura T. Emery is the guest of relatives in Franklin and Laconia.

Miss Alice L. Parker is the guest of relatives in Lowell and Chelmsford.

Attorney R. H. Harding is attending a hearing on a bankruptcy case at Concord today.

Mrs. C. C. Merriam and daughter Louise of Waltham, are guests of relatives in this city.

Mr. and Mrs. Hary C. Putnam returned Monday from a few days' sojourn in Haverhill.

Miss Alice S. Thompson of the depot cafe is passing the day at her home in Newfields.

Police Commissioner John E. Dimick on Monday reached another milestone in life's journey.

Frank P. Henderson, car tracer of the Boston and Maine railroad, was here today on business.

Mr. and Mrs. Andrew J. Lynch of Hanover street are visiting in Boston and vicinity for the week.

Charles T. Dodge went to Raymond today to attend the funeral of his brother, John H. Dodge, who died of pneumonia.

Captain Josiah N. Jones returned from Wakefield, N. H, this morning, where he was called to attend the funeral of a relative.

Mrs. W. H. Robinson of Dorchester has been passing a few days in this city a guest of Mr. and Mrs. H. B. Lord of Columbia street.

Mr. and Mrs. Ernest L. Guptill went to Concord this morning, where they will be the guests of Senator George H. Guptill and wife for a few days.

Mr. and Mrs. Winslow C. Horton of Hartford, Conn., arrive here today to be the guests of the latter's sister, Mrs. James R. Smith, and family.

Hiram Thomson of Kittery Point went to Boston this morning to meet his sister, whom he expects to arrive from Scotland, either today or tomorrow.

Mrs. Walter E. Ridgeley of Arlington, Mass., and her daughter, Mrs. Chester Armitage of Boston are passing a few days in this city to secure a seaside cottage for the summer.

### VETS AUXILIARY SUPPER

The members of the auxiliary to the United States Spanish war veterans will serve a clerks' supper in N. E. O. P. hall from 5 to 7 o'clock, the night of April 13. Mrs. John Desmond will be in charge.

**REST AND HEALTH TO MOTHER AND CHILD.**
MRS. WINSLOW'S SOOTHING SYRUP has been used for over SIXTY YEARS by MILLIONS of MOTHERS for their CHILDREN WHILE TEETHING, with PERFECT SUCCESS. IT SOOTHES the CHILD, SOFTENS the GUMS, ALLAYS all PAIN; CURES WIND COLIC, and is the best remedy for DIARRHŒA. It is absolutely harmless. Be sure and ask for "Mrs. Winslow's Soothing Syrup," and take no other kind. Twenty-five cents a bottle.

Smoke the Warwick, 10c Cigar, Ed. Brown, manufacturer. 38 Market St.

(Mawsim)

"Meet me at the Mawsim Sallie."

**THE PORTSMOUTH HERALD**

### LOCAL DASHES

**Iver Johnson Bicycles, "Best."**

Tires and Sundries of all kinds at Lowd's Vulcanizing Station.

The Lottery Man is the attraction at Music Hall for April first.

Now is the time to have your lawn mower put in order. Horne grinds the cutters, and guarantees satisfaction.

Union Rebekah lodge will hold their regular dancing assembly at the Edisonian, Wednesday evening. Dancing until 11.30.

Have your cleaning done by Robbins' power machine, whether your house is wired or not. Rugs, Carpets, Draperies and Furniture. F. A. Robbins, 115 Market street. tf

The officers of the Portsmouth Lodge of Elks will be installed the second Thursday of April. The district deputy visits here the fourth Thursday.

Farwell & Rhines' "Pansy Flour" made expressly for choice Pastry, Cake and Biscuit, has no equal. Trial proves it. Ask also about their Sanitary Specialties, at James R. Yeaton & Co.'s, Portsmouth.

**Attractive Styles**

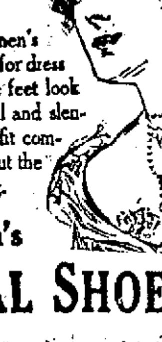

Our new Women's Regal models for dress wear make the feet look extremely small and slender—yet they fit comfortably, without the least crowding.

**Women's REGAL SHOES**

have a daintiness and charm that cannot be described—you must visit our store and see them.

A Smart New Model

$3.50 $4.00 $5.00

**C. F. DUNCAN & CO.**

### LOCAL DASHES

K. of C. regular meeting tonight, new hall, corner Daniel and Penhallow streets.

Do not forget the Easter Sale and Rubber Social at the Pearl St. Church Thursday evening, March 30, 1911. 2t

Smelts, spawns, scallops, eels, finnan haddie, clams, oysters, halibut, live lobsters, poultry, vegetables, meats and provisions. Edward S. Downs, 37 Market St.

The golf course at the Country Club has improved greatly during the past week and Saturday many of the members were playing. The frost is all out of the ground and the fair green dry enough to play on.

The warm rain on Monday will help some in disposing of the snow in the shady places. There is still, however, a great amount of ice, the north and south ponds being frozen over solid enough to walk on and in Great Bay there is a vast amount of ice.

FOR SALE—Edison Phonograph, nearly new, large horn, steel stand, brush and twelve records, $12 takes it if sold before April 1. Call at 256 Deer St. cb3tm28

LOST—On Monday, March 27, a small open-faced gentleman's gold watch, Elgin movement, with initial "D" on back of case, somewhere between postoffice and Jones Brewery. Finder return to Boardman & Norton's Drug Store. Reward offered. m28,hc,1w

### OBITUARY

**Mrs. Georgia Manson.**

At the Cushing Hospital, Roxbury, Mass., Monday evening at 6:40, occurred the death of Mrs. Georgia Manson, wife, of the late Fernando W. Manson, aged 55 wears, 9 months and 25 days. She is survived by four sons and two daughters, Leonard, Chester, Clinton and Percy, Mrs. William A. Gerry and Mrs. Guy Amee, five sisters, one brother and her mother, Mrs. Pauline Dannenburg. The funeral will be held Thursday afternoon at her late home at North Kittery. Friends and relatives invited.

**Mary E. Morrissey.**

The funeral of Miss Mary E. Morrissey was held at the Church of the Immaculate Conception at 8 a. m. today, Father Walsh celebrating high mass of requiem. Interment was in Calvary cemetery in charge of W. P. Miskell. The pallbearers were Edward Pendergast, John Meegan, Edward Pendergast and John Lynch.

### THE EDISONIAN

(Freeman's Block)
Wentworth and Marden's Orchestra
Best dance music in the state
6—New Pictures Today—6

Picture Program for Monday and Tuesday.

A LITTLE MOTHER—How a little girl saved an Artist from being robbed.

SONG—When Mr. Cupid Comes to Town ..............(Kennedy Co.)
George F. Reynolds.

A PLAIN TALE—Showing how jealousy can be overcome.

A WARRIOR'S SQUAW—An Indian drama with plenty of sensation.

SONG—Gee But It's Great to Meet a Friend from Your Old Home Town. .................... (J. F. Helf)
George F. Reynolds.

TRACKED—A beautiful story full of dash. Scene laid in Cuba.

OVER MOUNTAINS SLEDGE—A A very pleasing comedy.

WHO WILL EAT THE TURKEY?—A good story with plenty of fun.

Complete change of pictures Monday, Wednesday and Friday.

Thursday night is Red Men's night. Admission by complimentary only to be procured of the members of the Massasoit Tribe, No. 16, I. O. R. M.

# NAVY YARD

**Shipwreck Money Also.**

In addition to the back pay recently allowed the firemen at the yard, John H. Clifford attached to the central power plant has been awarded the sum of $65.00 which covers his loss of personal effects lost in shipwreck at Guam while in the service.

**Some Heavy Betting.**

More than $10,000 which was wagered by sailors on the Pacific coast changed hands recently as a result of a boat race between the crews of the South Dakota and California over a course of thre miles. The South Dakota won and broke the men of the cruiser California.

**Vessel Movements.**

Arrived—Sterrett at New York, hode Island and Lebanon at Norfolk, Saturn at Mare Island, Caesar at Guantanamo, Wheeling at Ceiba, Helena at Shanghai, El Cano at Shanghai. Sailed—Pentucket, from Norfolk for Tangier Sound; Eagle, from San Juan for Macoris, Mars, from Hampton Roads for Guantanamo; Leonidas, from Norfolk for Hampton Roads; Paducah, from Cristobal for Cape Gracias-a-Dios; Vicksburg from Panama for Corinto. The mail address of the Yorktown has been changed from "Pacific station via San Francisco, Cal." to "In care of Postmaster, New York."

**Lot of Sick Ones Coming aBck.**

The labor board has certified the following employes who were furloughed on account of sickness: John . Hatch, painter; Frank Greenough, driller; George F. Hayes, merchant; Z. E. Williams, machinist, Hugh A. Kelley, machinist; William F. Barrett, machinist; Horace Staples, laborer; Horace D. Brown, general helper; John Connors, laborer; M. S. Dannenberg, shipwright; Leander D. Grant, plumber's heper; Eldredge H. Rand, shipwright's helper.

**Goes to the War College.**

Lieut. Commander C. L. Hussey, U. S. N., of Rochester, N. H., formerly on the U. S. S. New Hampshire has been transferred to duty at the naval war college at Newport.

**Back from the West.**

Hutch I. Cone, engineer in chief, who has been inspecting navy yards on the Pacific coast, is expected at the navy department today.

**Half Dozen More.**

Three machinists, one driller and two patternmakers got a card for employment from the labor board today.

**Took a Look at the Plans.**

T. W. Platt, representing the D'Olier Engineering Company of Philadelphia, was at the yard on Monday in connection with the hot water system plans in the yards and docks.

**It Was All Earned.**

A resident of Kittery who was until recently employed as a fireman and engineer at the yard is said to have caught nearly $600 in back pay for Sunday work.

**Fire Drill Today.**

Fire quarters were sounded from Box 23 today. Everything in the fire department worked excellently.

**Crews Send Beautiful Fowers.**

The remains of private Louis E. Rasmussen, found dead at the Kittery baseball grounds on Sunday morning was sent to his relatives at South Superior, Wis., today. Accompanying the body was some very handsome floral emblems from his comrades aboard the U. S. S. Southery and Topeka for which the sum of $50 was contributed by the ship's company.

# The Herald Hears

That the remainder of Daniel street should have paving as soon as possible for the street department to meet it financially.

That the United States court opens in Concord today.

That some of the men at the navy yard get a good bundle in the back pay recently allowed. Two of them are said to have placed their signature to a check for $500.

That the preliminary inspection of the First Company Coast artillery takes place on Thursday evening.

That one of the heavyweight firemen, who acts as horseman in the brigade which fights the flames on the coal docks, has been presented with everything that is needed in wearing apparel when the alarm sounds.

That the recent outing of the Chew-Choo club was ttended by a hair raising that was not down on the program.

That the Congress street barber says the gentleman from Hampton pulled off the trick quicker than he could have done with his sharpest pair of scissors.

That the lake of muddy water at the junction of Vaughan and Hanover streets is no credit to the street department.

That the parents of some of the young girls who make a practice of visiting the railroad station every day should take the matetr in hand.

That John and his melodious voice can fill the position of train starter, without the assistance of any juvenile female starters.

That the Chew-Choo club has taken for its motto: "Pork or Eels, and you can't beat us."

That the new county officers will be given the oath of office on Saturday next.

### ENGAGEMENT ANNOUNCED

On Saturday, March 25, Mrs. Chas. A. Stevens of Providence, R. I., announced the engagement of her daughter, Miss Marjorie Whitney Stevens, to Mr. J. O. Cook of Holyoke, Mass., an instructor in Portsmouth High school during 1907 and 1909.

### FIREMEN TO BANQUET

The men of Engine 4 will have a banquet in the DeWitt hotel Monday night. The only invited guest will be Assistant Engineer Joseph W.

GET THE FAMOUS
**Saratoga Potato Chips**
FRESH EVERY DAY—AT ALL FIRST CLASS GROCERY STORES
*These Chips are a Portsmouth Product. Phone orders if you wish.*
**W. C. Cammett, & Co. Mfg's.**
Bridge St., Phone, 182-2

**Let us Demonstrate to you the use of**
# Perolin
**The New Dustless Sweeping Compound**
as a germicide and a purifier it is unequalled.
**Put Up in 25c sizes and 100 pound Cartons**
ORDER A TRIAL PACKAGE.
**AT PAUL'S** *87 Market St Portsmouth*

**Montgomery's**
Opp. Postoffice

# Easter Cards

*Are now ready and await your examination. Our line this year is entirely NEW, no leftovers or old goods, and you will find the designs more attractive than ever, and the prices suprisingly low. Don't put off your purchases till the last and find the best goods gone.*

**Montgomery's**
Opp. Postoffice

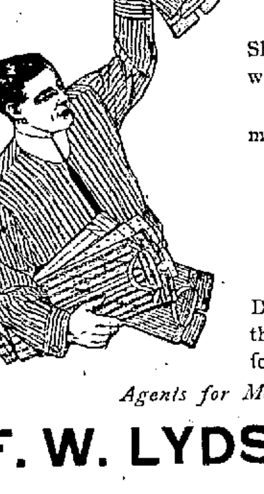

# Spring Shirts

All the fabrics in new Spring Shirtings that fastidious dressers will want, in a variety of patterns.

Perfect sleeve lengths for tall, medium and short men.

Attached and Detached Cuffs.

Hundreds to choose from.

**$1.00, $1.50, $2.00, $2.50.**

We want to show our GREAT DOLLAR SHIRT to the Man that appreciates a splendid Shirt for a medium price.

*Agents for Manhattan Shirts.*

**F. W. LYDSTON & CO.**

**The Rochester**

"so easy to clean"

**SANITARY DAIRY PAIL**

Special Process of soldering

Prevents the settlement of all foul substances thereby rendering the pail absolutely sanitary inside and out.

It's money in your pocket to see this new line.

SO STRONG AND DURABLE AS TO OUTWEAR ANY OTHER PAIL MADE

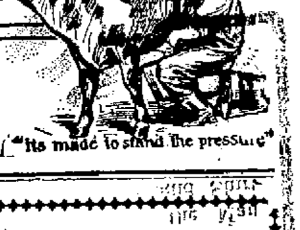

**John G. Sweetser**
*38 Market Street,* *Telephone 31*
"Its made to stand the pressure"

# IF YOU

contemplate a change in your banking arrangements, or are about to start a new business; if you are thinking of opening a personal account or a special account, you will find at The First National Bank every convenience. It offers absolute security, modern methods, prompt decisions and cordial co-operation.

**FIRST NATIONAL BANK**
U. S. Depository. Portsmouth, N. H.

**The Coal Mining Co. Behind Gray & Prime's Coal.**

One of the smaller companies, one nine breakars, all very close together. Making a recoid, So are very careful about preparation. Like a new vacuum, cleaner as it were.

**GRAY & PRIME,**
TELEPHONE 23. 111 MARKET STREET